NYPL RESEARCH LIBRARIES
3 3433 08254152 9

AGZ

Distinguished

Digitized by the Internet Archive
in 2007 with funding from
Microsoft Corporation

http://www.archive.org/details/distinguishedmen00phil

Distinguished Men of Philadelphia and of Pennsylvania

THE PRESS CO., PHILA., PA.
PUBLISHERS

1913

THE NEW YORK
PUBLIC LIBRARY
681124
ASTOR, LENOX AND
TILDEN FOUNDATIONS
R

COMPOSITION, PRESSWORK AND BINDING BY
GEORGE F. LASHER
PHILADELPHIA

HALFTONE ENGRAVINGS BY
PHOTOTYPE ENGRAVING CO., INC.
PHILADELPHIA

Introduction

¶ DISTINGUISHED MEN OF PHILADELPHIA AND OF PENNSYLVANIA is intended to be a book of ready utility for the newspaper editor and artist. It is issued as a practical publication to meet the newspaper demand for illustration.

¶ The achievements of men of Philadelphia and of Pennsylvania have been indelibly written in the history of the Republic. In no other city in the world has patriotism been more manifest. Much encouragement has been given the publisher to undertake the compilation of this volume.

¶ Biographically, the work contains salient facts furnished by the subjects themselves.

¶ The chief aim, however, is to put into the reference libraries of the American publishers, reproductions in half-tones of recent photographs of men prominent in the commercial, professional, official, political and social activity of the State of Pennsylvania.

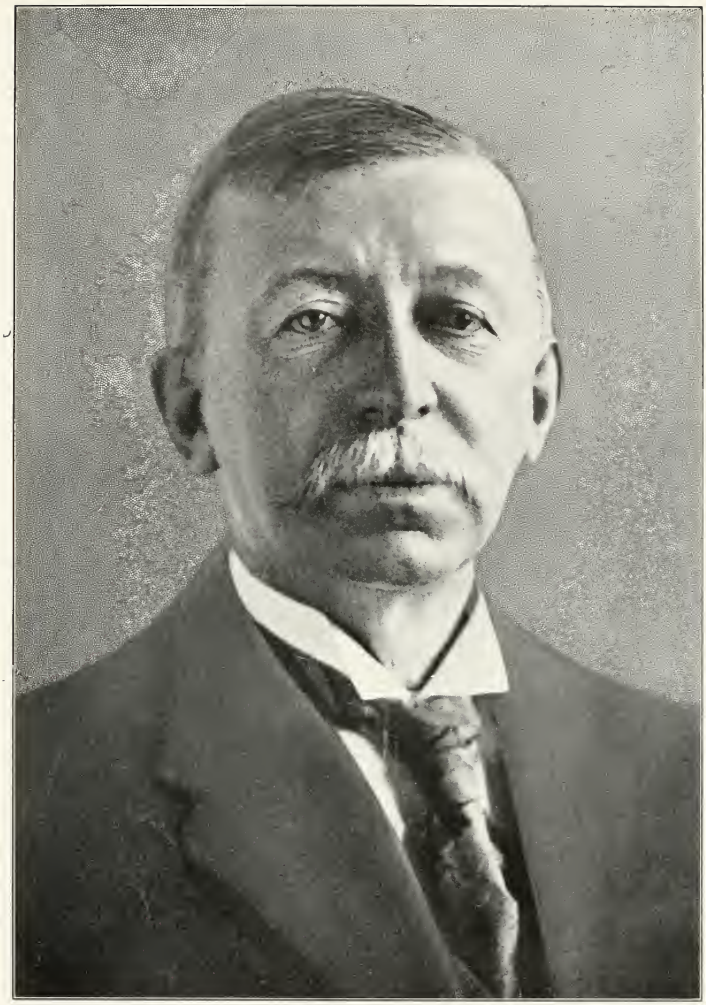

SMITH, EDGAR FAHS, provost of U. of Penna. and prof. of chemistry; b. York, Pa., May 23, 1854; s. Gibson and Susan E. (Fahs) Smith; B.S. Penna. Coll., 1874; Ph.D., Univ. Goettingen, Germany, 1876; Hon. degrees, Sc.D., Univ. of Pa., 1899; LL.D. (Wisconsin, 1904; Univ. of Penna., 1906; Penna. Coll., 1906; Franklin & Marshall, 1910; Rutgers Coll. 1911; Univ. of Pittsburgh, 1912; Univ. of N. Carolina, 1912; Princeton Univ., 1913). L.H.D. (Muhlenberg, 1911). Sc.D. (Univ. of Penna., 1899; Dublin Univ., Ireland, 1912). Instructor in chemistry, U. of P., 1876-1881; prof. chemistry Muhlenberg Coll., 1881-1883; prof. of chem. Wittenberg Coll., 1883-1888; prof. chem. U. of P., 1888 to date; vice provost U. of P., 1898-1910; provost, 1910 to date; pres. Wistar Inst.; mem. University, Rittenhouse, Lenape and Franklin Inn Clubs, Phi Kappa Psi and Sigma Xi; author of many books on chemistry and member of many scientific organizations; office, U. of Penna., Phila.

TAYLOR, A. MERRITT, Director of Department of City Transit, Phila., and president of railroads; b. near Burlington, N. J., March 2, 1874; s. Charles S. and Rebecca (Hughes) Taylor; Penn Charter School and Westtown Boarding School; when 15 became indentured apprentice in Wm. Sellers & Co. machine shops and served apprenticeship; at 21 became interested in handling investment securities; when 24, in 1899, was elected pres. of Philadelphia and West Chester Traction Co., which position he still holds; in 1902, elected pres. N. J. and Hudson River Ry. & Ferry Co., and remained until sale of road to Public Service Corporation of N. J., in 1910; successfully reorganized many electric ry. systems and in 1912 appt. by Mayor Blankenburg as Transit Commissioner to formulate a plan for adequate rapid transit development in Phila., for which he declined to accept compensation; direc. West End Trust Co. and Kensington Hosp.; mem. Auto, Bachelors' Barge, Corinthian Yacht, Huntingdon Valley Country, Down Town, Merion Cricket, Orpheus, Country, Racquet, Union League, Gun, and Pen and Pencil Clubs of Philadelphia, and Railroad Club of N. Y.; office, 610 Arcade Building.

CUMMINGS, JAMES HOWELL, pres. John B. Stetson Co., hat manufacturers; b. Aug. 7, 1867, at Goshen, Pa.; s. John and Sarah E. (Thompson) Cummings; pub. schls. Phila., including Central High; ent. employ John B. Stetson & Co., Nov., 1882, as office boy; 1891, at incorporation, elected sec.; successively, treas. V. P. and pres., succeeding Mr. Stetson as pres. at latter's death, Feb., 1906; direc. Bank of N. A., Phila.; Erben Harding Co.; trustee Penn Mutual Life Ins. Co.; Pres Stetson Hosp.; mem. Union League and Manufacturers' Club, Phila.; Lotus Club, N. Y.; business address, Fifth St. and Montgomery Ave., Phila.

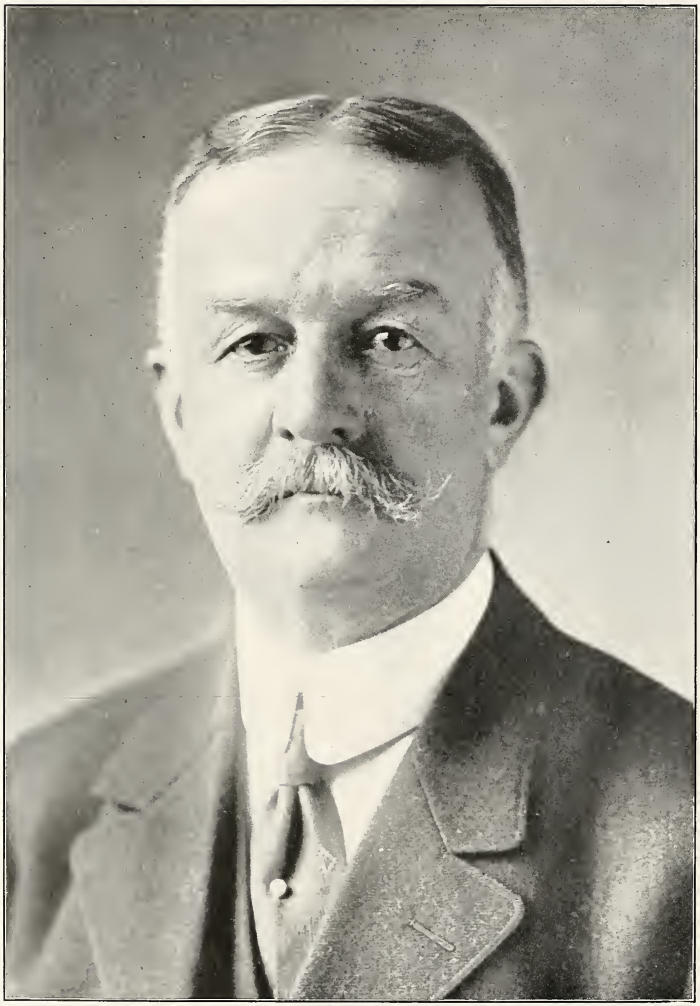

Haeseler

CLARK, EDWARD WALTER, banker; 321 Chestnut Street.

PRENDERGAST, MOST REV. EDMUND F., Archbishop of the Diocese of Philadelphia.

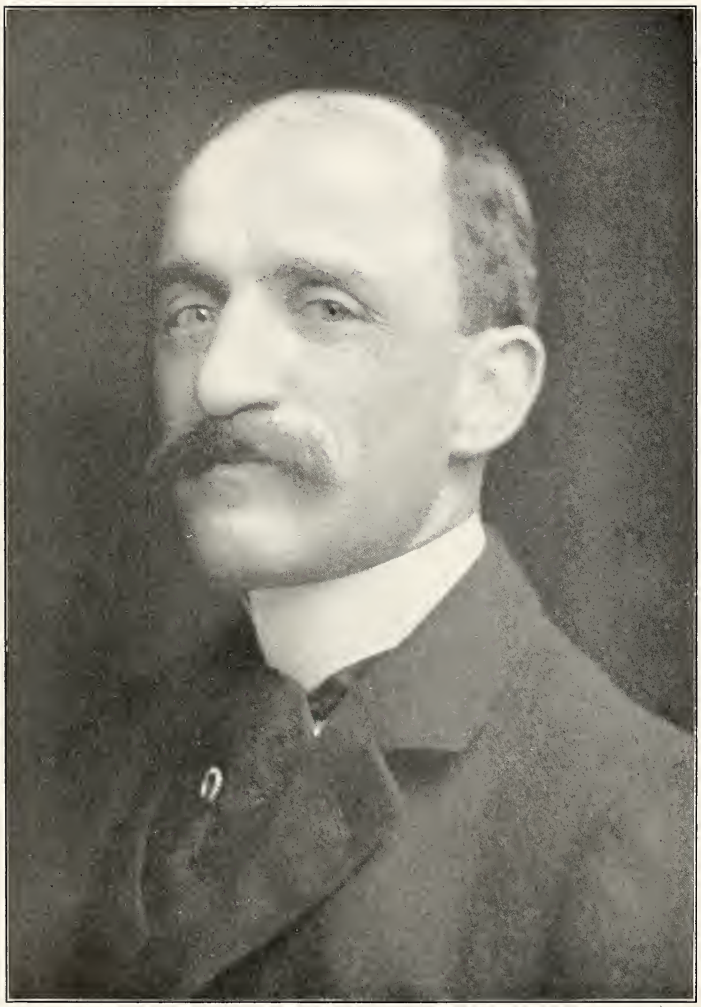

CRAMP, THEODORE W., is a member of the firm of Cramp, Mitchell and Company, bankers and brokers, with offices at 1411 Chestnut Street, Philadelphia.

ATTERBURY, WILLIAM WALLACE, vice-president Pennsylvania Railroad Company; b. New Albany, Ind., Jan. 31, 1866; Yale, Sheffield Scientific School, Ph.B. 1886, M.A. 1911; entered service of P. R. R. in 1886 as special apprentice in the Altoona shops; occupied various positions in Motive Power Department; appointed general manager Jan. 1, 1903; vice-president, March 24, 1909; director of Franklin National Bank and Phila. Trust and Safe Deposit Co. of Phila., and of the Norfolk and Western Ry. Co. and the Long Island R. R. Co.; mem. Philadelphia Club, Union League and Rittenhouse Club of Phila.; Union Club, N. Y.; Duquesne Club, Pgh.; Maryland Club, Baltimore; Metropolitan Club, Washington, D. C.

Marceau

PATTERSON, JOHN MORRISON, atty.; b. Phila., March 4, 1874; s. Richard and Mary (Morrison) Patterson; pub. schls., Brown Coll., Prep. and Law Dept., U. of P., 1896; with Tully Paint & Varnish Co.; Penna. R. R. Co.; studied law and practiced since 1896; Trustee Garretson and Samaritan Hosps. and Temple Univ.; pres. Dickens' Fellowship; former Asst. City Solic. and Asst. Dist. Atty.; served in First Pa. Vol. Reg. in Spanish War; mem. American Bar Assn., State Bar Assn., Law Assn., Athletic Club of Phila., Morrison Repub., Junger Maennerchor, Vesper Boat, Art, Racquet and City Clubs; Union League and Masonic Fraternity.

T. E. MITTEN, chairman of the Executive Committee of the Philadelphia Rapid Transit Company, was born in Brighton, Sussex, England, in 1865. When ten years old he came to America and his early training in traction business was obtained from the operating departments of steam roads. In 1896 he became assistant superintendent of the electric lines of Milwaukee, Wis., and later became general superintendent. In 1901 he was chosen general superintendent of the International Railway Company with lines about Buffalo and Niagara Falls, N. Y. In 1905 Mr. Mitten was elected vice president of the International system, retaining that position when he became president of the Chicago City Railways Company. In June, 1911, he was elected to his present office in Philadelphia.

ALEXANDER VAN RENSSELAER, scion of an old Knickerbocker family, famous in the early history of New York and a graduate of Princeton University. His varied interests are expressive of his versatility and his keen appreciation of the diverse pleasures of modern life. He is a cosmopolitan and has been a world-wide traveler. He speaks many European languages and is well known in all the large cities of Europe. As clubman, yachtsman, business man and social leader he ranks high in American Society.

It is as a yachtsman he is best known. The pennant of his famous yacht May is known to every port on the Atlantic Seaboard and most of the European harbors. She is attached to the Corinthian Yacht Club of which Mr. Van Rensselaer is a commodore.

The splendid loyalty of the man was demonstrated during the Spanish-American War. Realizing that the government needed auxiliary ships as adjuncts to the Navy, Mr. Van Rensselaer tendered the May to the Navy Department without cost. He stripped the May of all its furnishings and fitted it out as a hospital ship and sailed with it to Cuban waters.

For this act he received the thanks and commendation of President McKinley and of Secretary Long, of the Navy Department.

He is renowned for his unostentatious charity. Sandy Hill Farm, a portion of his Camp Hill estate, has been set aside for the children of the city's poor. Hundreds of them every summer enjoy the freedom and comfort of a vacation. Besides this, he and his wife are upon the lists of contributors to innumerable charities. As a citizen of Philadelphia he has been interested in the various movements to accelerate the city's growth and development.

He is a member of many exclusive clubs of Philadelphia, New York and Newport.

ALEXANDER VAN RENSSELAER

PUBLIC LIBRARY
ARTS DIVISION
TILDEN FOUNDATIONS

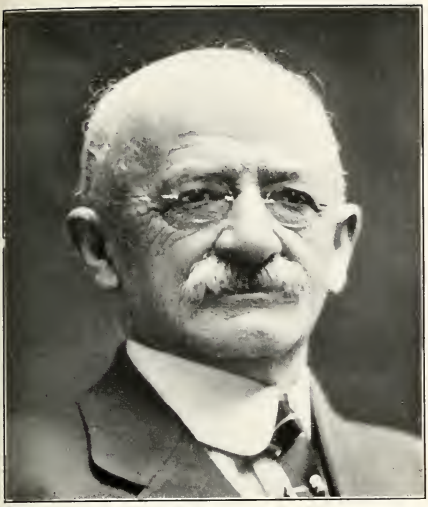

HOUCK, HENRY, Secretary Internal Affairs, Pa.; b. Palmyra, Pa., Mar. 6, 1836; public and private schools; 1852 began teaching; 1856 principal North Lebanon (Pa.) High Schl.; 1859, Supt. Schls. Lebanon Co.; thrice re-elected; 1867, Dept. Pub. Instruction; 1869, Deputy State Supt., holding office 38 years; elected Sec. Int. Affairs Nov. 6, 1906; re-elected Nov. 8, 1910; Lit.D. (Hon.) Penna. Coll.; A.M. (Hon.), Franklin & Marshall; conducted institutes in many states; lecturer; investigated ednl. conditions Porto Rico, 1903; mem. Teachers' Assn.

CLARK, WALTON, engineer, sec. vice pres. United Gas Impr. Co.; b. Utica, N. Y., Apr. 15, 1856; s. Erastus and Frances (Beardsley) Clark; Utica Pub. Schls.; M.E. Stevens' Inst., 1904; Sc.D. Univ. of Pa., 1911; gas business in New Orleans, 1873-1887; with U. G. I. since 1888; pres. Franklin Inst. since 1906; Trustee Pa. Military Coll.; mem. Am. Gas. Inst., Am. Soc. Mech. Engineers, etc.; Union League, Univ., Racquet, Engineers', Merion Cricket, Phila. Cricket Clubs, Whitemarsh Valley Country and Hunt Clubs, of Phila. and Engineers' Club, N. Y.; Soc. of Cincinnati; business address, Broad and Arch Streets, Phila.

Gutekunst

BARRATT, NORRIS S., Judge; b. Aug. 23, 1862, Phila.; s. James Barratt; ed. public schools; admitted to bar Dec. 1, 1883; Asst. City Solicitor 1890-1901; Asst. Dist. Atty Jan., 1901; Judge Common Pleas No. 2 since Sept., 1902; Master Lodge, No. 2, F. & A. M., Penna., 1895; member Library Committee Law Assn., Phila., 1902-1905; of Council Colonial Society of Penna., 1907-1911; LL.D. Temple Univ. June, 1909; compiled with Dr. J. F. Sachse History of Freemasonry in Penna., 1727-1907; author of numerous articles, chiefly historic.

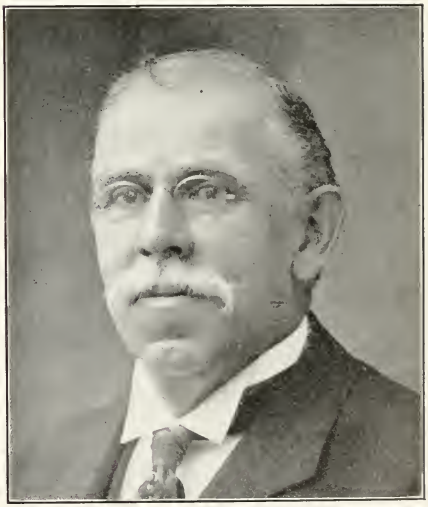

LANGHAM, JOHN, JR., insurance; b. Dec. 7, 1840, in Eng.; s. John and Elizabeth (Harrison) Langham; to Amer. in infancy; pub. schls.; mercantile business on Second St. number of years, but for 20 years in insurance. In 1907 became president Home Life Insurance Co. of America; pres. Home Protective Co.; pres. Mutual Guarantee Bldg. and Loan Association; pres. Assurance Bldg. and Loan and Liberal Bldg. and Loan Assn.; member 20th Penna. Reg. in Civil War; mem. G. A. R., I. O. O. F., Mason; business address, 420 Walnut St.

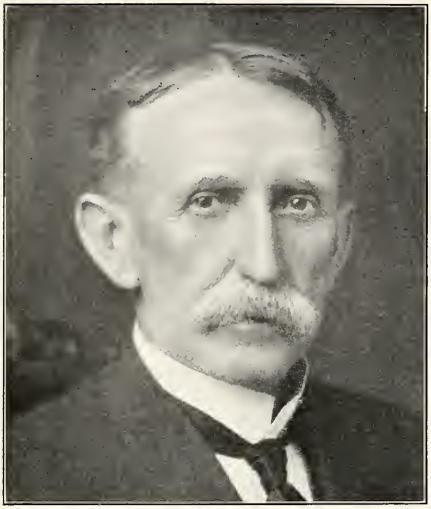

BAKER, PHILIP P., banking and real estate; b. Cowan, Pa., Jan. 14, 1846; s. Jacob and Catharine (Pontius) Baker; district schls.; early life on farm and merchandising; 1869, Vineland, N. J., for 18 years in mercantile business there; pres. and one of the founders of Tradesmen's Bank and N. J. Training Schl. at Vineland; rep. Cumberland Co., N. J., Assem. 1881; Senate 1886-1889; with two brothers founded Wildwood-by-the-Sea and Wildwood Crest, Cape May Co.; mem. Vineland Country Club and Poor Richard and Pen and Pencil Clubs; business address, 727 Drexel Bldg., Phila.

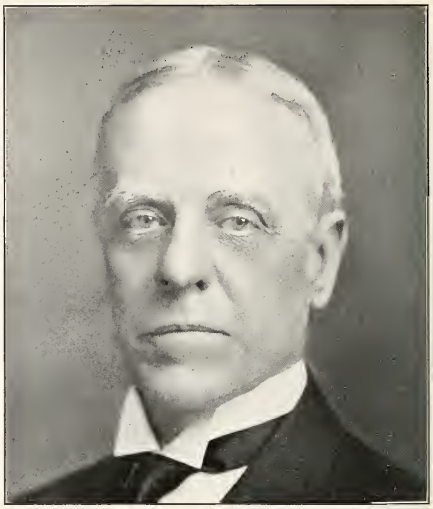

Marceau

NEILSON, WILLIAM DELAWARE, atty.; b. Phila., July 31, 1850; s. Thomas and Sarah C. (Lewis) Neilson; grad. Episcopal Acad., A.B. Uni. of Pa., Uni. of Pa. Law Schl.; admitted to bar, 1874; member University, City, St. Anthony's Clubs of Phila., S. A. R., Loyal Legion, Delta Psi; business address, 428 Land Title Bldg.

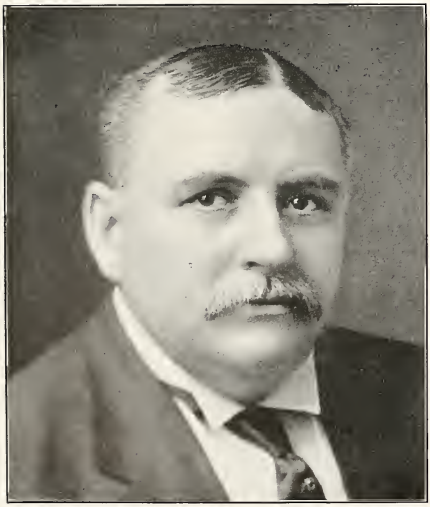

Evans Studio

KING, FREDERICK L., b. New York, Jan. 3, 1860; s. Edward M. and Nancy D. (Booth) King; grandson of the late William Chatfield Booth, instructor of the first school established in Brooklyn, N. Y.; nephew of the late Mary L. Booth, authoress, and Major Charles A. Booth, U. S. A.; commenced business career in finance, occupying many positions of trust; later engaged in manufacturing; student of political economy and interested in general welfare work.

Goldensky Studio

GUMMEY, CHARLES FRANCIS, Judge of Orphans' Court of Phila. Co.; b. Phila., Dec. 22, 1862; s. Charles F. Gummey; Germantown Acad.; B.S., U. of P. 1884; LL.B., Law Schl., 1888; read law in office of John G. Johnson; adm. bar June 16, 1888; associated with the Hon. M. Hampton Todd until Oct. 31, 1910, when appt. to judgeship by Gov. Stuart; mem. Central Com. of Alumni of U. of P.; pres. Soc. of Alumni of the college; mem. Law Assn., Historical Soc. of Pa., S. A. R., and several clubs and patriotic societies.

BATES, WILLIAM E., insurance; b. July 17, 1868; s. Joseph William, Jr., and Elizabeth B. (Smith) Bates; Rugby Acad. and Penn Charter School; 1885, entered insurance office of grandfather, Atwood Smith, Gen. Agt. Liverpool & London and the Globe Ins. Co., Ltd.; 1912, appt. Gen. Agt. same Co. and Gen. Agt. Globe Indemnity Co. of N. Y.; direc. Phila. Fire Ins. Patrol; 1891, private in First Troop Phila. City Cav.; 1910, first lieut. troop; mem. Racquet, Phila. Barge, Down Town Clubs and Fire Ins. Soc. of Phila.; business address, 331-337 Walnut St., Phila.

Marceau

COOPER, SAMUEL WILLIAMS, atty.; b. Phila., Mar. 5, 1860; s. Colin Campbell and Emily (Williams) Cooper; early educn. from private tutors, Law Schl., U. of P., 1881; adm. to bar, 1881; practiced since in Phila.; sec. of Art Club of Phila.; member Penn, Country, Clover and Lawyers' Clubs; business address, Betz Bldg.

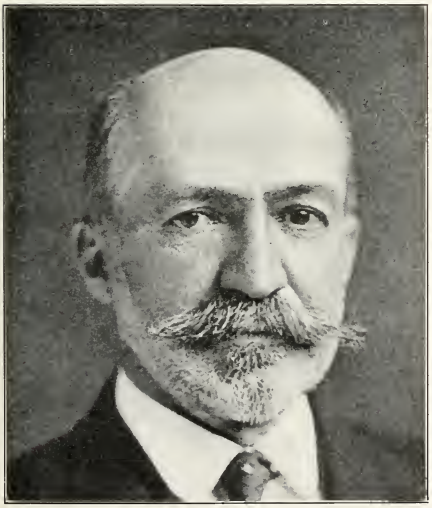

DIXON, SAMUEL G., M.D., LL.D., Comm. of Health, Pa., since 1905; b. Phila., Mar. 23, 1851; Mantua Acad., Phila., studied abroad, studied law; adm. to bar; Med. Sch. U. of P., 1886, King's Coll., Bacteriological Dept., and State Coll., London, under Pettenkofer, Munich; studied sewage disposition and water filtration; prof. and dean U. of P., 1888; prof., etc., at Acad. of Nat. Sciences, Phila.; pres. since 1896; Phila. Bd. Edn.; member and officer in many med. and scientific organizations; member Phila. Uni., Merion Cricket and Radnor Hunt Clubs.

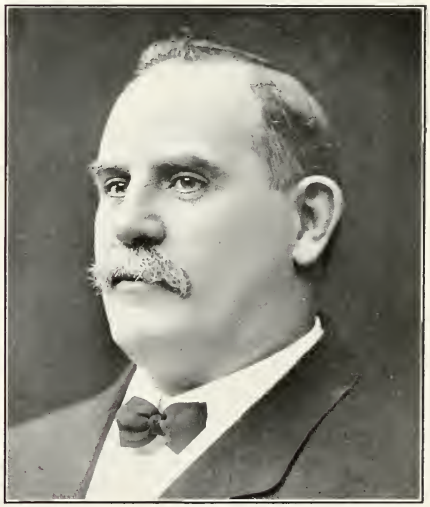

Gilbert & Bacon

KNIGHT, WILLIAM R., JR., coroner of Philadelphia; b. Kensington, March 18, 1861; grad. Hallowell Grammar School at 12; worked in brickyard until 17, then indentured with Henry Disston's Sons, saw makers; served 12 years as a member of Common Council; director of public works under Mayor Reyburn; elected coroner Nov., 1911.

The Phillips Studio

PLEASONTON, EUGENE STEPHEN, sales engineer; b. Phila., June 27, 1888; s. Frank S. and Eugenia (Thomas) Pleasanton; ed. Blight School, Phila., 1895-1905; Harvard, 1905-09 (A.B.); N. E. Tel. & Tel. Co., Boston, 1910; Merritt & Co., Camden, N. J., 1911-12; Smith & Pleasanton, sales engineers, 1912; Troop "A," N. G. P.; Clubs, Racquet and Harvard; office, Land Title Bldg.; res., 2009 Pine St.

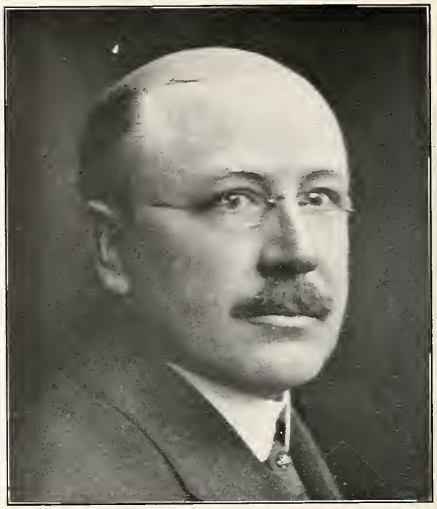

BALDWIN, JOSEPH LYNDALL, State Fire Marshal of Pennsylvania; b. Phila., Oct. 22, 1866; s. Charles H. and Emma L. (Perrot) Baldwin; grad. Geo. W. Nebinger Grammar Schl.; as a boy employed in wholesale dry goods house of Wood, Brown & Co.; asst. receiving teller City Treas. office; asst. director Dept. Health and Charities, Phila.; Repub. nom. for Congress, resigned; pres. East End Repub. Club, 26th Ward; Phoenix Lodge No. 130, F. & A. M., Artisans' Order Mutual Protection; business address, 166 Capitol Bldg., Harrisburg.

ABBOTT, EDWIN M., atty., poet; b. Phila., June 4, 1877; s. Theodore and Alvina Abbott; Central High Schl.; LL.B., U. of P. 1896; adm. bar June 7, 1896, when 19, youngest on record; active at bar since, especially in criminal law; tried 49 homicide cases; direc. Am. Inst. Criminal Law and Criminology and Pa. Branch Criminal Inst.; pres. Oak Lane Park Imp. Assn. and United Imp. Assn., 42d Ward; member of state House of Representatives, 1911; Ind.-City Party nominee clerk of quarter sessions, 1907; Lawyers', Century and Young Republicans' Clubs; Law, State Bar, Am. Bar Assns.; author of Recompense, The Actor, The Author and numerous poems; business address, 700-703 Land Title Bldg.

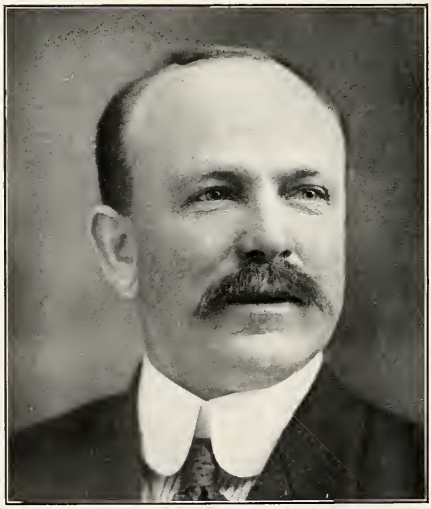

Marceau

RICKARDS, JOSHUA B., sec., treas. and gen. mgr. Rickards Dredging Co.; b. Selbyville, Del., Aug. 3, 1867; s. Robert and Mary (Hickman) Rickards; Poplar Swamp School; married when 19 years 9 months old; on farm; Dec. 23, 1889, with River Harbor Impr. Co.; Jan. 15, 1896, with Rittenhouse Moore; July 1, 1896, Houston Construction Co.; 1897, bought one-third interest in the Co.; 1897, bought one-half; 1903, incorporated as Houston Rickards Dredging Co.; Dec. 6, 1906, bought entire Co. and changed name to present title: Co. owned by four brothers; Mason, Redmen, Brotherhood of Am., Ocean City Motor Boat Club; business address, 806 Real Estate Trust Bldg., Phila.

Marceau

MacLAUGHLIN, JOSEPH S., atty.; b. Bridgeton, N. J., Apr. 30, 1872; s. James and Jane (Elliott) MacLaughlin; Phila. pub. schl. and Central High Schl., A.B.; U. of P. Law Schl., LL.B.; asst to solicitor for Commrs of Fairmount Park, asst. City Solicitor, asst. direc. Dept. Pub. Works; asst. direc. Dept. of Supplies; Phoenix Lodge, No. 130, F. & A. M.; business address, 1522 Land Title Bldg.

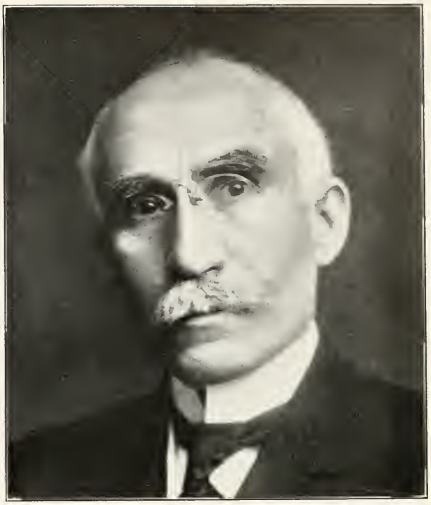

Marceau

CATHARINE, JOSEPH W., lawyer; b. at sea while parents, Capt. Joseph W. and Mary E. Catharine, were en route to Europe; Phila. pub. schls.; read law with Samuel Peltz, Esq.; adm. bar, Dec., 1889; Asst. City Solicitor, Jan., 1893-1911, and special asst. in 1902; Union League, Penn Club, B. P. O. E. and Masonic orders.

Evans Studio

HARPER, CLARENCE L., banker; b. Phila., July 31, 1864; s. James Holmes and Kate (Lee) Harper; Phila. pub. schls.; grad. Lincoln School, 1881; wholesale flour trade until 1886; insurance, 1886; pres. Union Trust Co., 1900-1911; vice pres. Merchants' Union Trust Co. to Jan. 1, 1913; now partner Harper & Turner, mem. Phila. Stock Exchange; direc. Merchants' Union Trust Co., Keystone Telephone Co., West Chester, Kennett & Wilmington Elec. Rys. Co., Securities Co. of N. A., Wheeling and Lake Erie R. R. Co.; mem. Com. of Seventy and several municipal organizations; mem. Union League, City, Church and Penn Clubs; business address, Phila. Stock Exchange Bldg.

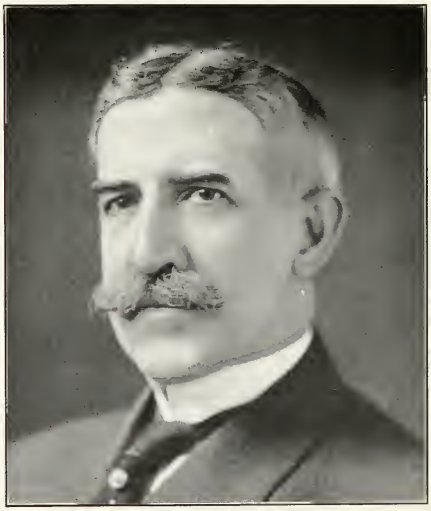

GARMAN, IRA D., councilman and jeweler; b. Bellefonte, Pa., 1861; pub. schls. and Bellefonte Acad.; learned watchmaking and jewelry business at Coatesville, Pa.; lived in Phila. for last 30 years; twelve years with late David F. Conover & Co., wholesale jewelers; conducted own retail jewelry business for last 18 years; pres. Pa. Retail Jewelers' Assn. for three years; sch. direc. First Dist., 1909-1911; select councilman, 46th Ward, 1911-1915 pres. Centre Co. Assn. of Phila.; 32nd deg. Mason; Manufacturers' Club; pres. Premier Bldg. & Loan Assn.; appt. by Mayor Blankenburg one of Phila. Nat. Committeemen on celebration of peace among English-speaking people of the world; member of Jewelers' Club; vice pres. "Jewelers' Guild" of Phila.; business address, 101 South Eleventh St., Philadelphia.

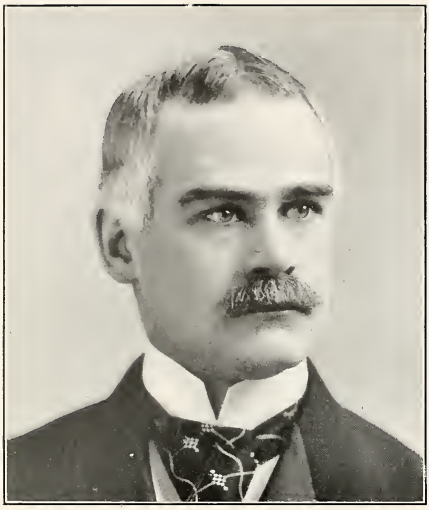

RITER, FRANK M., pres. Civil Service Commission of Phila.; occupies that position for the second time, having held it in Mayor Weaver's administration; grad. Law Dept. U. of P., 1878; 1883, Common Council from the Tenth Ward; four consecutive terms to legislature, last term in 1895 when Chman. Ways and Means Com.; asst. city solicitor 1884-1888; direc. pub. safety, 1896-1899; 1905, Civil Service Bd., secretary and president; chairman Blankenburg Campaign Committee.

GILPIN, BERNARD, atty.; b. Phila., Dec. 22, 1856; s Charles and Sarah Hamilton (Hood) Gilpin; private schools; U. of P. Coll. Dept., 1875; Law Dept., 1878; adm. to bar, June, 1878; Direc. Commonwealth Trust Co.; mgr. Howard Hosp. and Magdalen Home; First Reg., Pa. Vol., 1877; mem. Union League.

POWERS, JOHN D., City Commissioner; b. Phila., Sept. 7, 1861; s. Ayers and Amelia (Crossley) Powers; Phila. Pub. Schls.; real estate business, Yocum & Powers; pres. Bartram Bldg. & Loan Assn.; first vice pres. 40th Ward Repub. Club; messenger, U. S. sub-treasury; clerk tax office; first asst. Paschall P. O.; deputy tax collector; chief dept. delinquent bureau of taxes; Select Council four years; elected Co. Commissioner, 1911; mem. Masons, Odd Fellows, Mechanics, Artisans, West Phila. Repub. and Penrose Clubs; business address, 26 South 15th St., and 6940 Woodland Ave., Phila.

MURPHY, ANDREW STEPHEN, publisher of Phila. & Chi.; b. N. Y. City, Aug. 19, 1862; s. Patrick and Katharine (Lane) Murphy; grad. N. Y. pub. schls.; studied law three years; auctioneer business two years; mem. firm of P. Murphy & Son ten years; to Phila. 17 years ago; conducts advertising and publishing business with offices in Phila. and Chi.; appt. asst. direc. Dept. Public Safety Dec. 23, 1911; mem. Cape May and Wildwood Yacht Clubs, Overbrook Golf and City Clubs; business address. 36 N. 57th St., Phila., and 38 S Dearborn St., Chicago, Ill.

BRYSON, ROBERT M., for twenty years agent for the Wilson Line and manager of Hotel Bryson, was born July 31, 1874, the son of Thomas and Catharine (Mullen) Bryson. The hotel of which Mr. Bryson is manager is at Twelfth and Market Streets, opposite the Reading Terminal, and is in the heart of the shopping and amusement district. The equipment of the house includes everything modern and especially does it appeal to the commercial man. Mr. Bryson is a member of the Pen and Pencil Club and of Olivet Lodge, No. 607.

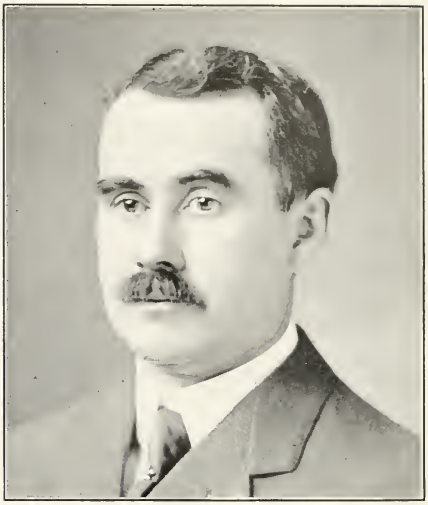

Gutekunst

HAZLETT, JAMES M., member Board of Viewers of Phila. Co.; ed. Phila. pub. schools; pres. George A. Vare Bldg. Soc.; direc. Southern Dispensary; mem. councils 16 years; pres. Select Council four years; pres. Phila. Athletic Club; 32nd deg. Mason; business address, 384 City Hall, Phila.

BORTON, SAMUEL LIPPINCOTT; b. Woodstown, Salem Co., N. J., Nov. 29, 1882; s. Rev. Joel and Mary E. (Wallace) Borton; Bacon Acad., Woodstown, N. J., 1899; Peirce Business Coll., 1900; year at Swarthmore; studied law at office of Foulke and Richardson; adm. to bar 1908 and practices in local and Federal courts in Phila., as well as in N. J. and Ohio and other states; mem. Law Assn., Masonic fraternity and many social and progressive societies compatible with membership in the Society of Friends; in 1912 he married Sarah E. Fogg, daughter of E. S. Fogg, Esq., Mayor of Woodstown, N. J.; home address, Riverton, N. J.

STEWART, THOMAS J., Adjutant General Pa.; b. Sept. 11, 1848, near Belfast, Ireland; parents to Norristown, Pa., 1849; pub. schls. and Quaker City Bus. Coll.; enlisted at 16 in 138th Pa. Vol.; mfr. and dealer in window glass, 1870-1882; Asst. Adj. Gen., Dept. Pa., G. A. R., 1882-1888; Dept. Commander, 1890; Asst. Adj. Gen. G. A. R. in U. S., 1883; Adj. Gen. G. A. R. 1897, 1898, 1899; Com.-in-Chief 1902; 1885-1886, House Rep.; with N. G. P. since 1868; Sec. Int. Affairs 1886 and 1890; resigned 1895; Adj. Gen. since 1895.

KRUGER, CHARLES O., pres. Ph'la. Rapid Transit Co.; b. Phila., Dec. 14, 1864; s. Herman and Rebecca (Lutz) Kruger; Phila. pub. schls.; office of S. and W. Welsh, merchants and bankers; sec. Electric Trust (lighting) Co.; 1885, sec. Penn Traffic Co.; 1893, sec.-treas. People's Traction Co.; 1895, sec.-treas. Union Traction Co.; 1898, second V. P. and asst. gen. mgr.; 1899, V. P. and gen. mgr.; 1902, when P. R. T. absorbed the U. T., made sec.; later V. P. and gen. mgr.; 1909, elected pres.; direc. Northern Nat. Bank, Phila. and Jenkintown (Pa.) Nat. Bank; mem. Union League, Art, Racquet, Manufacturers', Huntingdon Valley Country and Logan Country Clubs.

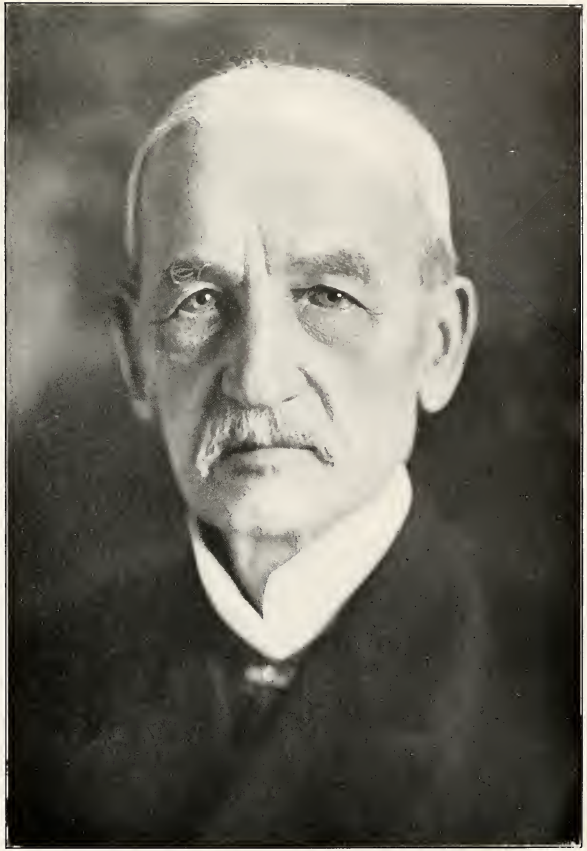

Haeseler

MacALISTER, JAMES, pres. Drexel Inst., Phila.; b. Glasgow, Scotland, April 26, 1840; s. of John and Agnes (Robertson) MacAlister; M.A., Brown University, Providence, R. I., 1856; LL.D., 1890; LL.B., Albany Law Schl.; sup. of pub. schls., Milwaukee, Wis., 1874; regent of Normal Schls., Wis., 1878; first pres. Phila. Pub. Schls., 1883; trustee of Pa., 1885; officer d'Academie, Paris, 1890; member Bd. of Trustees Fairmount Park Assn., 1893; mem. American Philosophical Soc., 1893; University and City Clubs, of Phila.; office, Drexel Inst., Phila.

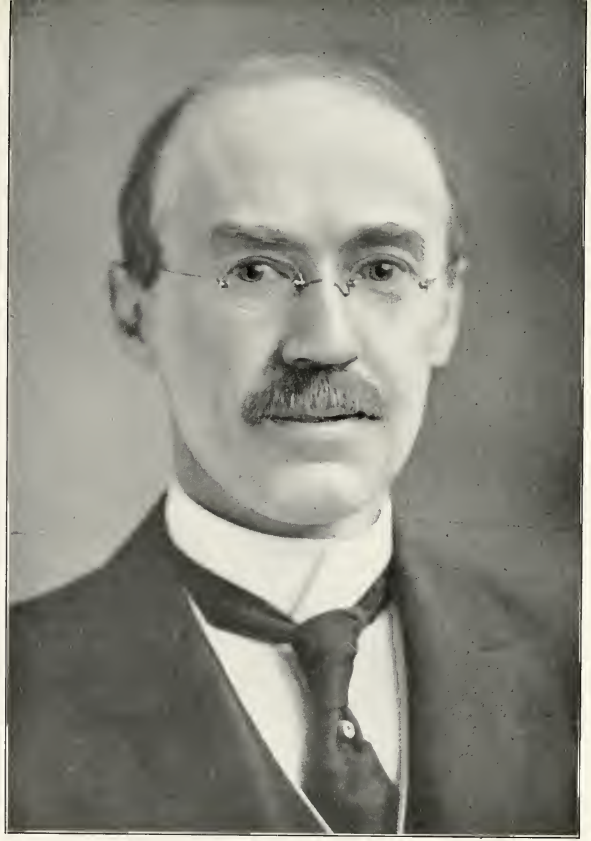

Gutekunst

CATTELL, HENRY W., A.M., M.D., physician, medico-legal expert, publicist; b. Harrisburg, Pa., Oct. 7, 1862; s. Rev. William C. Cattell, D.D., LL.D., president of Lafayette College, 1863-83; graduated Lafayette College, 1883, Med. Dept. U. of P., 1887; editor Lippincott's Medical Dictionary (3d edition), International Clinics (25 volumes), Medical Notes and Queries (eighth year), author Post-mortem Pathology (3d edition), translator Ziegler's Special Pathology, etc. Written many papers on medical economics; appeared in many famous murder trials; res., 220 S. 39th St.; office, 3709 Spruce St., Phila.

SCHOEN, CHARLES T., retired steel manufacturer; b. Sussex Co., Del., Dec. 9, 1844; s. Henry Casper and Emeline (Robinson) Schoen; pub. schls. and Taylor Acad., Wilmington, Del.; learned cooperage trade with father; car spring business at Wilmington; vice pres. Chas. Scott Spring Co., Phila.; in 1888 organized Schoen Pressed Steel Co., Pgh.; first to exploit bldg. of all-steel cars; org. Pressed Steel Car Co., 1898; ret. as pres. of Co. in 1902; org. Schoen Steel Wheel Co. and built plant at Pittsburgh with his own capital; later organized English Company known as Schoen Steel Wheel Co., Limited., plant at Leeds, England; with English capitalists org. Schoen Steel Wheel Co. of Gt. Brit., Ltd.; ret. since 1907; lives near Media, Pa.; mem. Union League and Manufacturers' Club, Phila., and Duquesne Club, Pgh.

William Shewell Ellis

TAYLOR, ROLAND LESLIE, banker; b. July 3, 1868, Ph'la.; s. I. J. and Anne Elizabeth (Atkins) Taylor; ed. Phila. public schools; employ of Barker Bros. & Co., June, 1887; Feb., 1891, with Real Estate Trust Co. till June, 1906, vice-president and director of Phila. Trust, Safe Deposit and Insurance Co., from June, 1906; elected president June, 1910; retired Dec., 1911, entered banking firm of Wm. A. Read & Co., N. Y., Phila., Boston, Chicago and London. Director Independence Insurance Co., chairman Finance Committee of Young Smyth Field Co.; officer First Battalion Naval Veterans 11 years; manager and treas. of the Children's Seashore Home, Atlantic City, N. J.; member of clubs—Germantown Cricket, Huntingdon Valley Country, Whitemarsh Valley Country, Racquet and City; res., 220 W. Chelten Ave., Gtn.; office, 1421 Chestnut St., Phila.

Evans Studios

EDMONDS, GEORGE W., Congressman from the Fourth Pa. District; b. 1864; in Phila. since 1871; Wyoming, Germantown Grammar, George Meade and Central High Schools, Coll. of Pharmacy 1885; Black Diamond Coal Co., 1887; five years with Warner, Shuster & Co.; Geo. W. Edmonds and Co., Ninth and Berks Sts.; to Council in 1896 on anti-combine ticket from 29th Ward; nom. for Congress on Keystone and Republican tickets; treas. Northeastern Hosp. Assn.; member Phila. Turngemeinde, Columbia, Twentieth Century, City and Auto Clubs of Phila.; also Manufacturers' Club; F. and A. M., Independent Order of Americans; pres. Ko Koal Assn. of the Eastern Dist. of Pa., and vice pres. of the Phila. Coal Exchange.

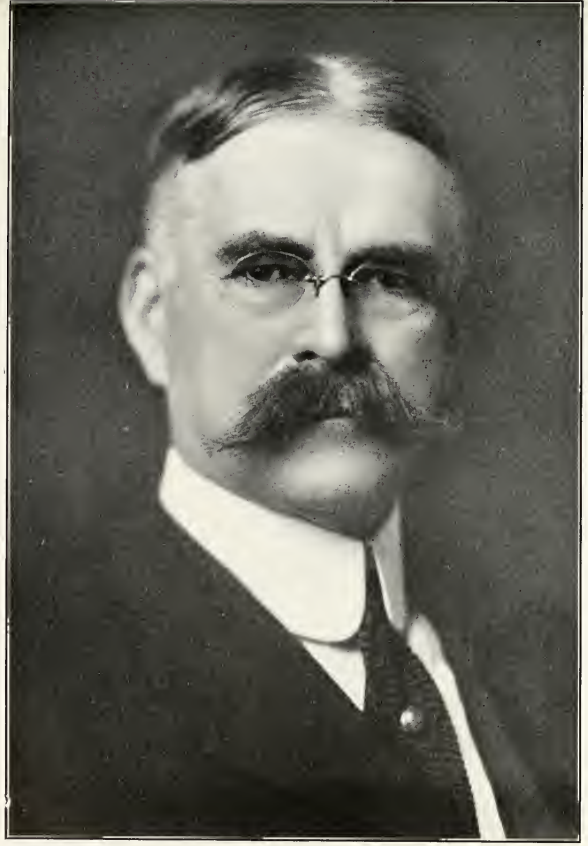

JACKSON, JOSEPH TAYLOR, real estate broker; b. March 30, 1846, West Grove, Chester Co., Pa.; s. Israel and Jane (Taylor) Jackson; ed. Kennett Acad., Millersville State Normal School; started business in Chester County Bank; resigned as teller; came to Phila.; entered real estate office in 1873; opened own business, 1876, at 7th and Walnut; chartered J. T. Jackson Co., of which he is president, 1910, with a branch in Oak Lane; member Society of Friends; director Real Estate Title and Trust Co., Chamber of Commerce, Real Estate Brokers' Assn. and other corporations; life member Union League; member of Phila. Country Club, Historical Society, Franklin Institute, Kennet Lodge, No. 475; office, 13th and Chestnut Streets.

Phillips Studio

MADEIRA, PERCY CHILD, well known in financial and social circles in Philadelphia; was born here November 14, 1862; in 1880, after completing his education at the Episcopal Academy he entered the coal business, organizing the firm of Percy C. Madeira & Company five years later. Mr. Madeira is president of the company since its incorporation. As a big game hunter and as an athlete he is well known. Mr. Madeira married Miss Marie V. Marié, and some years after her death married Miss Betty Mason Campbell. There were three children to the first marriage—Percy C., Jr., Marie V. and Louis C. III. His home is at Brookwood, Ogontz.

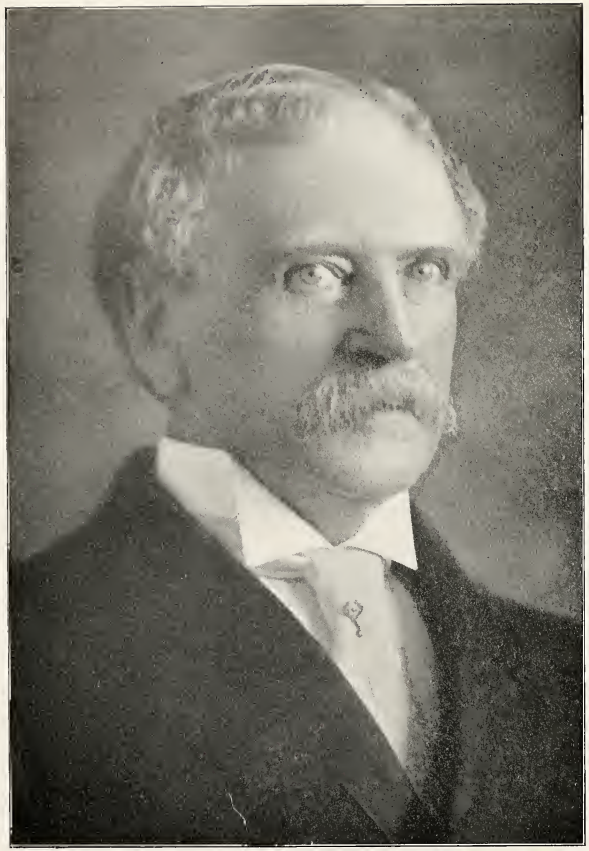

KENDRICK, GEORGE WASHINGTON, JR., banker; b. July 31, 1841; s. George Washington and Margaret (McDonald) Kendrick; graduate Central High School; banker for 45 years; director Third National Bank, Fidelity Mutual Life, Guarantee Mortgage Co., Phila.; member of Select and Common Councils; active thirty-third degree Mason; Past Grand Master, Past Grand High Priest, Past Grand Commander, Past Thrice Illustrious Grand Master; chairman Finance Committee Grand Encampment Knights Templar for twenty years; office, 1430 S. Penn Square.

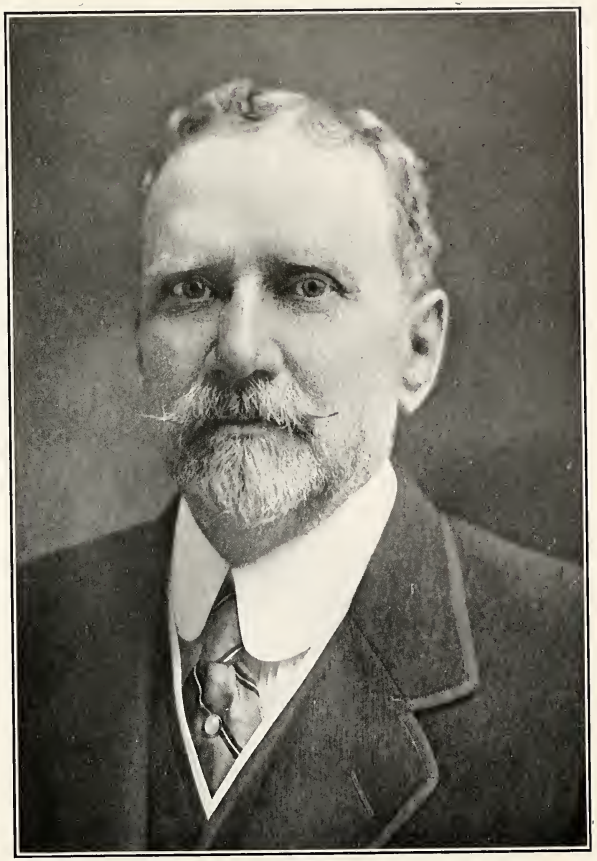

KEITH, SIDNEY WASHINGTON, banker; b. Chester, Pa., July 10, 1856; s. Washington and Anne M. (Penrose) Keith; grad. Episcopal Acad.; U. of P.; with Cramp Mitchell & Co., Edward B. Smith & Co., and Coffin, Altemus & Co.; mgr. Pa. Deaf and Dumb, Preston Retreat; treas. Pa. Horticultural Soc.; vestryman St. Peter's Church; vice pres. Electrical Co. of America; treas. of Commission of Fairmount Park; sec. Phila. Club; sec. and treas. Rabbit Club; member Rittenhouse and Phila. Clubs, gov. Pot and Kettle Club, Bar Harbor, etc.; business address, 1411 Chestnut Street.

LAVIS, DAVID, atty-at-law; b. Phila., July 8, 1869; s. Charles Henry and Ann (Roach) Lavis; Phila. Central High Schl., U. of P. Law Dept., 1889; adm. to Phila. bar July 12, 1890; asst. City Solicitor, Dec. 1890; Apr., 1902; Union League, Pa. Historical Soc., Law Assn.; office, 643 Land Title Bldg.

ROPER, WILLIAM WINSTON, lawyer; b. Germantown, Phila., Aug. 22, 1880; s. Jourdan Wolfolk and Rebecca (Gowen) Roper; Penn Charter Schl., Phila., 1898; A.B. Princeton, 1902; U. of Va., 1907; adm. to Phila. bar Oct., 1907; chman. Dem. State Com. on Organization; member University, Phila. Cricket, Princeton and Democratic Clubs, Phila.; Princeton and Nassau Clubs, Princeton; business address, 618 Stephen Girard Bldg.

BARRIE, ROBERT, publisher; b. July 6, 1866, Montreal, Canada; s. George and Margaret (Glass) Barrie; William Penn Charter School, Phila.; in business since 1884; adm. to firm of George Barrie & Sons in 1896; represented firm in Paris for two years; made many trips for the business house which introduced French art and literature into the United States to a greater extent, probably, than any other firm in recent years; mem. of Art, Corinthian Yacht, Merion Cricket and Orpheus Clubs, and the Historical Society of Pennsylvania.

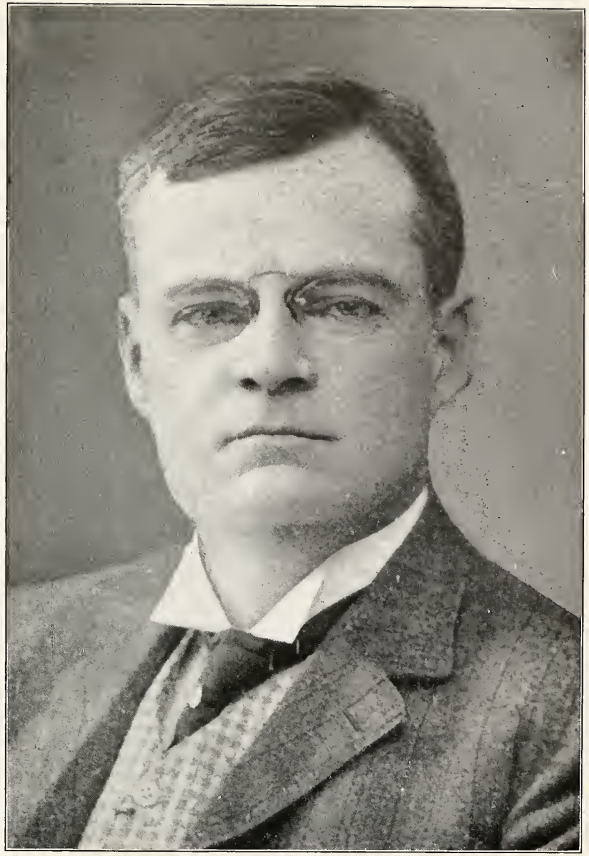

PETTIT, HORACE, lawyer; b. Phila., June 27, 1860; s. William V. and Letitia B. (Taylor) Pettit; Phila., Dr. Fairies School; Cheltenham Military Acad., U. of P.; read law under brother, Silas W. Pettit in firm of Read & Pettit; adm. bar, 1883; general counsel Victor Talking Machine Co.; for several years lecturer at University of Pa. on Patent law, and mem. Board of Managers Franklin Institute; mem. Union League; mem. Lawyers' Racquet, Art and University Clubs, Pa. State and National Bar Associations, pres. Five o'Clock Club; office, 705 Witherspoon Building.

CHANDLER, PERCY MILTON, banker; b. Phila., Feb. 6, 1873; s. John W. and Almira (Taylor) Chandler; Friends' Central School, leaving in 1887; clerk and private sec. Penna. R. R., 1888-1898; adm. Phila. bar, 1893; banking and brokerage, 1898; partner of Chandler Bros. & Co., Dec. 1, 1899; director of United Firemen's Insurance Co., Va. Ry. & Power Co., St. Lawrence Pulp & Lumber Corp., and J. G. White Management Corp.; pres. and direc. Ky. Traction and Terminal Co., Ky. Securities Corp., Securities Corp. General and Pa. Lighting Co.; trustee Temple Univ.; mem. Union League, Racquet, Phila. Yacht, Art, Country, Huntingdon Valley Country, Whitemarsh Valley Country, Musical, Art and Auto Clubs of Phila., and to N. Y. and other organizations; business address, 1338 Chestnut Street, Phila.

Phillips Studio

CONVERSE, JOHN WILLIAMS, banker; b. March 30, 1879; s. John Heman and Elizabeth Perkins (Thompson) Converse; Haverford Grammar School, Lawrenceville Acad.; A.B., Princeton, 1900; entered Baldwin Locomotive Works; cattle business in New Mexico, 1904-1906; Baldwin Locomotive Works, asst. sales mgr., 1906; associate partner, Cassatt & Co., bankers, 1912; served 12 years with First Troop Phila. City Cavalry; mem. Union League, Rittenhouse, Racquet, Corinthian Yacht, Phila. Country and Radnor Hunt Clubs; business address, 111 Arcade Bldg., Phila.

GEORGE SCOTT GRAHAM, member of Congress from the Second Congressional District of Pennsylvania, was born in Philadelphia, September 13, 1850. His early education was obtained in the public schools of the city and by private tutors. A graduate of the University of Pennsylvania, he was awarded the degree of Bachelor of Laws by that institution and the degree of Doctor of Laws by Lafayette College, Pennsylvania. He was admitted to the bar in 1870. From 1877 to 1880 he was a member of the Select Council of Philadelphia, and from 1881 to 1898 he served as District Attorney of Philadelphia County, being elected four times on all tickets with no opposition, and six times consecutively. He declined reelection and returned to private practice in Philadelphia, January 1, 1899. He was a member, also, of the law firm of Graham & L'Amoreaux, New York. In 1892 he was a delegate to the Republican National Convention. For eleven years he was professor of Criminal Law and Procedure in the Law School of the University of Pennsylvania. He was elected to the Sixty-third Congress on the Republican ticket. Mr. Graham is a Past Grand Commander of Knights Templar of Pennsylvania.

Yours truly
Geo. S. Graham

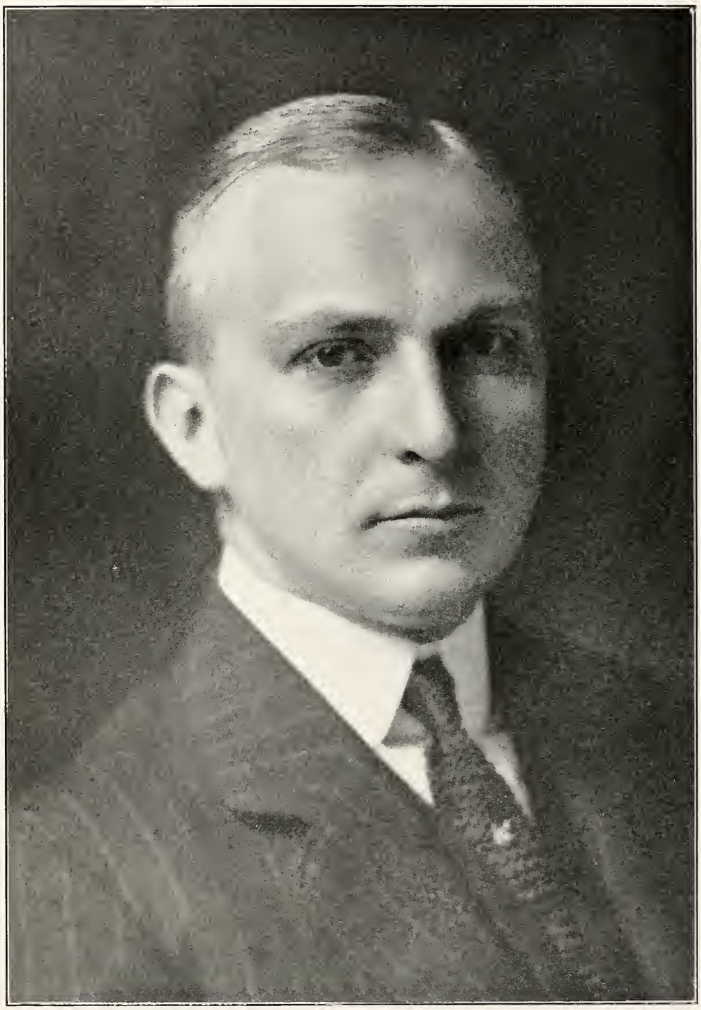

RICHARDS, JOSEPH ERNEST, of Radnor, banker; b. Elizabeth, N. J., March 8, 1881; s. Joseph Thomas and Martha Elizabeth (Ernest) Richards; Bordentown Military Inst. in N. J.; grad. from U. of P., 1902; asst. cashier Ridge Avenue Bank; later cashier; assistant to pres. West End Trust Co., and became vice pres. of Independence Trust Co., retaining position when bank was merged with West End Trust Co.; direc. George B. Newton Coal Co., American Pipe and Construction Co., New York Interurban Water Co., West End Trust Co.; clubs, Racquet, Markham, Union League, Philadelphia Barge, Merion Cricket, S. A. R., Zeta Psi Fraternity; address, West End Trust Co. Bldg.

PATTON, JOHN B., broker; b. Phila., Jan. 16, 1874; s. Matthew Patton; Phila. Public Schools; associated with P. R. R., then president of the Rancocas Sand and Gravel Co.; then to the brokerage firm for self; for the last 12 years at 211-212 Pennsylvania Bldg.; president Philadelphia Observation Co.; member of Manufacturers' Club, Chelsea Yacht Club, West Philadelphia Club; mem. Masonic Fraternity; business address, 211-212 Pennsylvania Building.

FOERDERER, PERCIVAL E., Phila. leather manufacturer; b. Phila., Oct. 25, 1884; s. Robert H. and Caroline (Fischer); Penn Charter Schl., 1902; left U. of P. to enter father's business on account of latter's illness; became pres. and gen. mgr. Robert H. Foerderer, Inc., 1908; direc. Keystone Telephone Co.; mem. Union League and Manufacturers' and Phila. Country Clubs; business address, Frankford, Phila.

MEIRS, RICHARD WALN, business man; b. Walnford, N. J., July 26, 1866; s. John Gaskill and Elizabeth (Waln) Meirs; Eastburn Acad., Freehold (N. J.) Inst., Princeton, 1888; with Fourth Street Nat. Bank, 1888-1895; Harvey Fisk & Sons, 1895-1905; mgr. Weightman estate since; pres. and direc. Commercial Truck Co. of Am., Electric Securities Co. (Dela.), Utilities Corporation (N. J.), Penn Central Light & Power Co.; direc. Pa. Hydro-Electric Co., Lewistown & Reedsville R. R. Co., and vice president and direc. of Hudson & Manhattan R. R. Co.; member bd. of mgrs. of Franklin Inst.; non-active member First City Troop; member Racquet, University, Princeton, Corinthian Yacht, Huntingdon Valley Country Clubs of Phila. and Metropolitan Club of N. Y.; business address, 1524 Chestnut St.

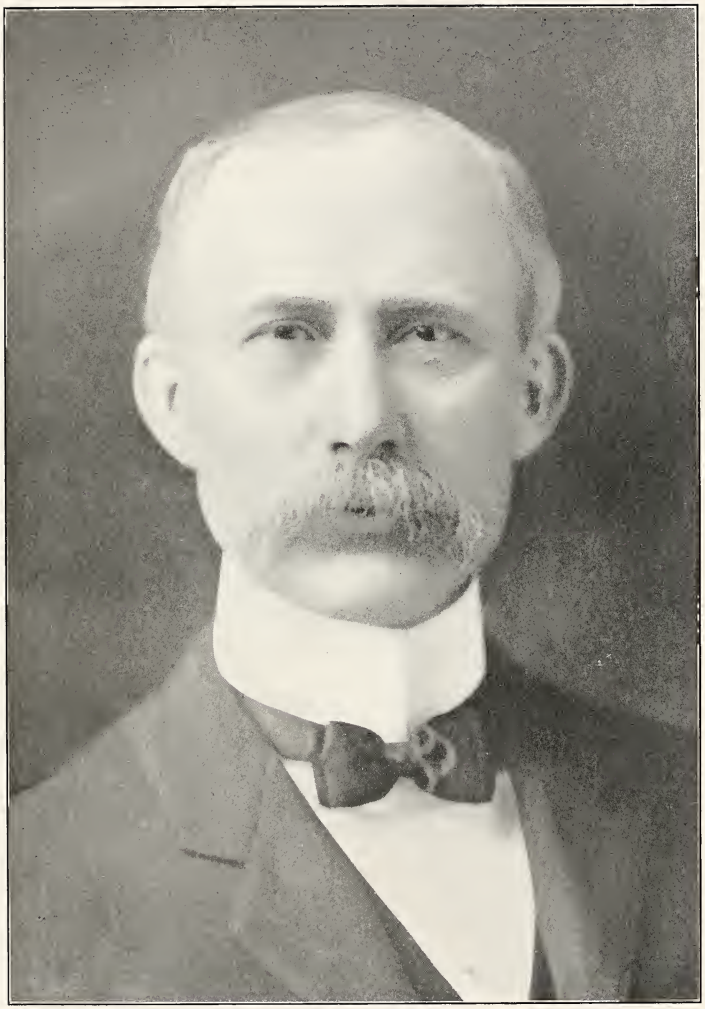

BRADLEY, WILLIAM J., M.E.; b. May 6, 1852, Sharptown, Md.; ed. M.E., Franklin Institute; Amer. Dredging Co., 1873; supt., gen'l supt., pres. in 1908; N. J. Assembly, 1898-1903; speaker during sessions of 1901-02; State Senate, 1903-12; unanimously elected for unexpired term 1906; re-elected, 1907; president of the Senate.

Marceau

ROSS, GEORGE HENRY, vice pres. Susquehanna Coal Company; born Phila., Dec. 12, 1857; s. John Madeira and Margaret (Sterrett) Ross; Philadelphia public schools; entered service of Susquehanna Coal Company, as messenger, 1872; clerk of accounting department, 1874; elected cashier, 1886; elected secretary, 1894; and vice president, 1909; life member of Manufacturers' Club; office, 907 Arcade Building, Philadelphia.

Phillips Studio

LENTZ, LAFAYETTE, 2d, coal operator; b. Aug. 20, 1878; s. William O. and Stella (Polk) Lentz; general manager Lentz & Co., anthracite coal; clubs, Art, Racquet, Huntingdon Valley Country; interested in anthracite coal, timber, lumber; director in several coal and supply companies; office, 1304 Penna. Bldg.

Robt. F. Whitmer

Robt. F. Whitmer, capitalist. Philadelphia: b. Hartleton, Pa. Jan. 25th 1864. s. William and Catharine A. Forster Whitmer: graduated Lafayette College 1885: succeeded father 1896 to presidency of Dry Fork R.R. Condon Lane Lumber Co. Wm. Whitmer & Sons Inc. Phila. Wm. Whitmer & Sons Sunbury, Pa. Parsons Pulp & Lumber Co. V.P. Buffalo Lumber Co. (W. Va.) Clubs: Union League, Racquet, Philadelphia County: office, Franklin Bank Bldg. Philadelphia, Pa.

THE NEW
PUBLIC LIBRARY
ASTOR, LENOX
TILDEN FOUNDATIONS

HOHLFELD, HERMAN L., manufacturer; b. Saxony, Germany, Jan. 12, 1866; s. Henry and Caroline (Macht) Hohlfeld; emigrated to America 1872; one year each at Williamsburg, N. Y., and Hoboken, N. J.; attd. public schools in Adams, Mass., 1874-1878; moved to Phila. at age of 12 and began work with John and James Dobson, carpet manufacturers; after years of service as creel boy, weaver, asst. foreman, supt., and manager with three well-known carpet firms, finally became partner in hammock manufacturing company; became sole owner in 1894 of largest institution of its kind; mem. American Civic Alliance; Atlantic Deeper Waterways Assn., Pen and Pencil and Manufacturers' Clubs, Chamber of Commerce and Merchants' and Manufacturers' Assns.; thirty-second degree Mason, noble of the Mystic Shrine.

GORMAN, JAMES E., atty-at-law and magistrate; b. Phila., March 27, 1860; s. R'chard and Mary (Welsh) Gorman; grad. Central High School 1877; adm. bar 1882; elected magistrate 15 years ago; candidate for State Senator, 1896; for Registrar of Wills, Receiver of Taxes, Magistrate, and Judge of Common Pleas, No. 5; mem. B. P. O. E., L. O. O. M., A. O. H., K. of C. and the Friendly Sons of St. Patrick; mem. Catholic Philopatrian Inst.; direc. Playground Assn.; business address, Central Police Court, City Hall.

Marceau

CRONIN, CHARLES I. Born in Thornbury Township, Delaware County, July 12, 1869; raised on a farm; entered mercantile business and remained until he entered office of Edward A. Price, Esq., Media, Pa., April, 1888, to study law; admitted to the bar of Delaware County on July 6, 1891; removed to Philadelphia; admitted to the bar of that county in February, 1893, and is now engaged in the practice of his profession at No. 905 Land Title Building, that City.

KLEMMER, JOSEPH H., real estate assessor; b. Aug. 24, 1855; s. John A. Klemmer; att. N. E. Grammar School; Select Councilman, 11th Ward; Mercantile appraiser; Harbor Master; Register of Wills; Director of Supplies; Real Estate Assessor; (Rep.); mem. Manufacturers' Club; business address, 183 City Hall.

Phillips Studio

PATTERSON, C. STUART, JR., atty-at-law; b. Dec. 10, 1871, Ph'la.; s. C. Stuart and Ellen (Stuart) Patterson; ed. G't'n Acad. (1877), Penn Charter, Upper Canada Coll., U. of P., LL.B.; admitted to bar June, 1897; 2d and 1st lieut. 67th U. S. Artillery Corps, July, 1898, till Sept., 1902; served three years in Honolulu and Philippines; specialty of criminal practice; office, 1523 Chestnut St.

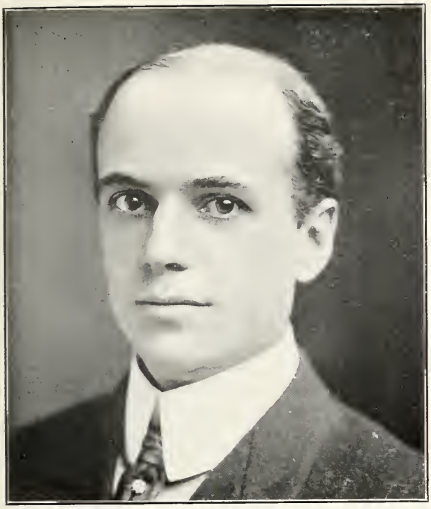

Gutekun.

KIRKBRIDE, PENNELL CHURCHMAN, broker; b. Phila., Sept. 20, 1875; s. William and Mary (Churchman) Kirkbride; Haverford Schl. and Hill Schl.; Folwell Bros., Inc., 1894; DeHaven & Townsend, 1898; Phila. Stock Exchange, 1907; founded firm of Smyth, Henry & Kirkbride; served in First Reg., N. G. P., Spanish-American War; clubs, Racquet and Germantown Cricket Club; office, 1430 S. Penn Square.

Evans Studio

WOODWARD, GRAHAM COX, atty-at-law; b. Washington, D. C., Sept. 6, 1880; s. Dr. Joseph Janvier and Blanche (Wendell) Woodward; grad. Germantown Acad. 1898; B. S. U. of P. 1892; LL.B. U. of P. 1904; adm. bar 1904; studied law in office of John G. Johnson and remained as assistant there until 1907; in 1908 seventh winner since 1783 of the Duponceau prize of the Law Acad. of Phila. for legal essay on "The Office and Duties of Coroners in Pennsylvania"; pres. of Law Acad. 1913; mem. Art Club, Law Assn. and Bar Assn. of Penna. Office, 1327 Real Estate Trust Building, Phila.

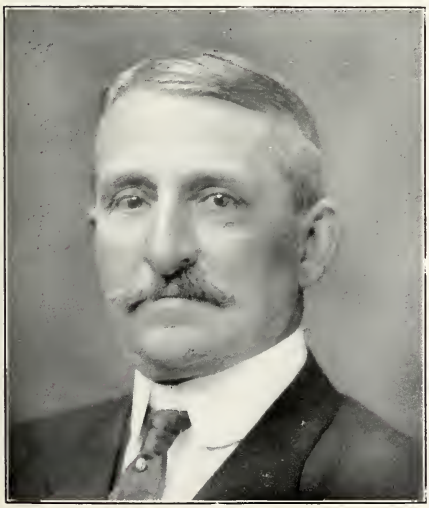

TAYLOR, FRED W., steamship agt. and broker; b. in Phila.; ed. in public schools; general manager, succeeding his father as pres. of Phila. Grain Elevator Co., in 1893; charge of coal and shipping wharves, Phila. and Reading R. R., at Port Richmond, 1889 to 1898; and coal float of Phila and Reading R. R., 1890 to 1898; connected with steamship lines operating freight service between Phila. and English ports; president of Charles M. Taylor's Sons, Inc., Steamship Agts. and Brokers, representing various steamship lines.

Marceau

DUCKWITZ, FERDINAND H., lawyer; b. Wheatfield, Niagara Co., N. Y.; graduate Albany Law School 1880; practised law in Buffalo until 1906 as member of firm of Duckwitz, Thayer & Jackson; removed to Phila.; pres. and gen. counsel of the Fraternal Mystic Circle; pres. Cedar Avenue Improvement Assn.; Supreme Counselor Order of Iroquois; sec. Board Trustees Calvary M. E. Church; member Masons, Elks, K. of P., and many other societies; res., 4627 Cedar Ave.; office, 1913 Arch.

THOMAS, T. FOSTER, lawyer; b. Phila. March 15, 1878; s. Edward J. B. and Martha A. (Petrie) Thomas; studied mechanical engineering and then law at U. of P., LL.B. 1902; grad. Delancey school 1897; active since 1902 in criminal cases; veteran of Spanish War, Co. D, First Penna. Vol. Inf.; member many societies and clubs and is an authority on heraldry, genealogy and ethnology; business address, 1328 Arch Street.

CAMERON, ROBERT D., capt. detectives, Phila. Bureau of Police; b. Carlisle, Pa., Nov. 18, 1867; s. George K. and Maria C. (John) Cameron; Phila. and Carlisle Pub. Schls.; clerical positions with Pennsylvania and with Philadelphia and Reading Railroad Companies; appt. detective force Jan. 13, 1894; temporary apptmt. as Capt. made permanent by Director Porter Aug. 26, 1912; office, 527 City Hall, Phila.

Gutekunst

SEEDS, JACOB J., merchant and manufacturer of straw hats; b. Phila. Oct. 17, 1859; s. Thomas M. and Virginia (Cavanna) Seeds; Phila. High School; began business 1880; mem. Common Council, 1890-1907; chairman Finance Com. six years; mem. Union League and Germantown Cricket Club; business address, 115 North Seventh Street, Phila.

THURBER, STEPHEN, produce commission merchant; b. Phila., 1870; Phila. Pub. Schls.; produce house J. L. Jordan; mgr. butter and egg dept. J. P. Moyer Co.; 14 years ago began business for self; extensive business in butter, eggs, domestic and imported cheese; business address, 11 S. Water St., Phila.

CALLAGHAN, DENIS J., lawyer; b. Phila., Sept. 24, 1867; s. William and Rose (Plunkett) Callaghan; parochial and pub. schls., Rice's Acad.; read law with late Atty.-Gen. Lewis C. Cassidy; adm. bar, Jan. 4, 1890; appt. Asst. Solicitor, Dec. 4, 1911; former pres. Philopatrian Lit. Inst.; mem. K. of C.; business address, 1523 Chestnut St., Phila.

SCOTT, SAMUEL BRYAN, lawyer; b. N. S. Pittsburgh, Aug. 26, 1878; s. Charles Hodge and Henrietta Bryan (Logan) Scott; Fifth Ward Pub. Schl., Allegheny (now N. S., Pgh.), Shady S'de Acad., Pgh., A.B. and A.M., Princeton; House of Representatives, Pa., 1907, 1909, 1911, 1913; mem. City Club, Phila.; business address, 812 Arcade Bldg., Phila.

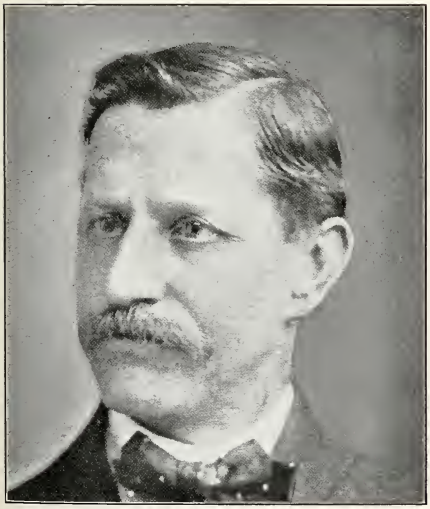

MYERS, MELCHOR; b. Phila., Dec. 30, 1859; Phila. pub. schls.; in 1898 entered wholesale meat business; conducts, with sons, firm of M. Myers & Sons, 30th and Market; Councilman from 44th Ward 1909-'11; direc. Empire Title and Trust Co. and of several bldg. and loan assns., including the Am. Union of West Phila.; member Excelsior Lodge, No. 491, F. and A. M., St. John's Chapter.

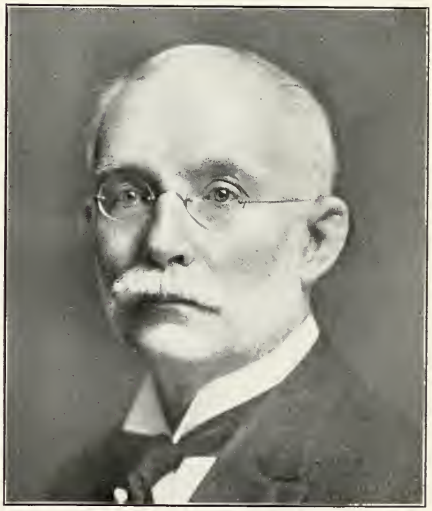

Marceau

DAVIS, FRANK ALLSTON, medical publisher, Philadelphia; b. Duxbury, Vt., Sept. 8, 1850; s. Joseph P. and Sarah Jane (Turner) Davis; att. country schls. at Waitsfield and Warren, Vt., and Chester Acad.; taught schl. at Peru, Middletown of Andover, Windham, Vt., Asbury, N. J.; published county atlases, histories and town views, 1872-1880; began med. publishing in Phila., 1883; pres. F. A. Davis Co., Med. Publishers; pres. Fla. Assn.; trustee Berean Schl., Phila.; clubs: St. Petersburg of St. Petersburg, Fla.; St. Petersburg (Fla.) Bd. of Trade, honorary member; Manufacturers, Phila.; Phila. Geographical Soc.; Academy Social and Political Science; business address, 1914 Cherry Street, Phila.

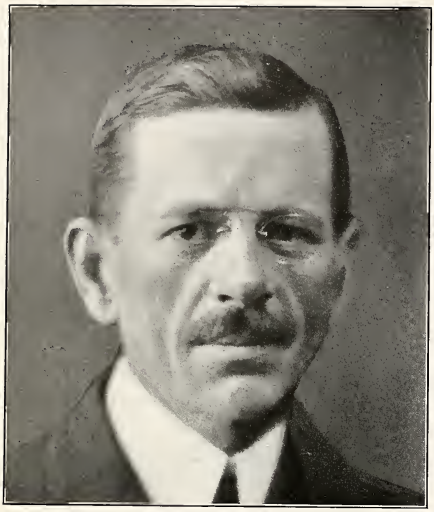

TURNER, ALBERT EDWARD, investment banker; b. Phila., Jan. 22, 1865; s. Charles Brinkley and Mary Margaret (Bowen) Turner; Phila. pub. schls. and International Y. M. C. A. Coll., Springfield, Mass.; newspaper reporter and financial editor, 1892; general sec. Y. M. C. A.; founder and direc. City Club, Phila.; trustee Bureau of Municipal Research; mem. Art, City and Rotary Clubs, City Club of New York, Overbrook Golf Club, American Academy of Social and Political Science; Phila. Stock Exchange; office, Stock Exchange Building.

McNEELY, GEORGE HUMMEL, manufacturer; b. Phila. Oct. 12, 1870; s. William Tennent and Catherine (Hummel) McNeely; private schools and U. of P.; with McNeely & Price, manufacturers of glazed kid; vice pres. Central Trust Co., pres. Morocco Manufacturers' National Assn., direc. Manton Mutual Fire Co., direc. Manufacturers' Club, vice pres. Art Club; mem. Union League, Racquet, Corinthian Yacht and Phila. Country Clubs; business address, 170-172 North Fourth St., Phila.

DePREFONTAINE, ALBERT, Select Councilman from 38th Ward; b. Phila.; s. John and Mary DePrefontaine; to Montgomery Co., Pa., in early life; pub. schls. and business college in Phila.; direc. of Montgomery Co. schls and postmaster for eight years; returned to Phila. 1892; direc. pub. schls. and sec. and pres. for eight years; to Council in Feb., 1909; real estate business for 18 years; home, 2243 Hunting Park Ave.

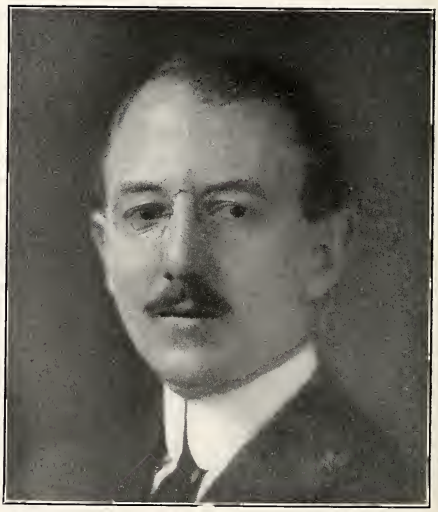

DUFFIELD, LLEWELLYN REAMONT, superintendent of the machinery department, The Bourse, Philadelphia, was born November 28, 1879, at Southampton, Pa. His parents were George Ward and Alice (Patterson) Duffield. Attended country schools and worked on farm; studied engineering at night, and at nineteen took course at business college; entered employ of De La Vergue Machine Co., of New York, in 1900, and in 1908 was appointed supt. machinery dept. and salesroom, The Bourse, Phila.; member Masonic Order and of Engineers' Club of Phila. Home, 452 E. Tulpehocken St., Germantown; business address, The Bourse.

BISHOP, WALTER P., atty.; b. Johnstown, Pa., May 2, 1879; s. Francis J. and Elizabeth (Thomas) Bishop; Johnstown Pub. Schls.; LL.B., Dickinson College Schl. of Law, 1903; practiced law in Phila. since 1904; office, 1318 Stephen Girard Bldg., Phila.

BULLER, NATHAN RICHARD, commissioner of Fisheries of Pa.; b. Maytown, Pa., Dec. 1, 1862; s. William and Anna (Gish) Buller; grad. Maytown High Schl., 1871; ent. employ of state at Donegal Fish Hatchery and ever since has been engaged in fish cultural work; appt. Com. of Fisheries by Gov. Tener, Sept. 1, 1911; home, Pleasant Mount, Wayne Co., Pa.

Marceau

BALL, WILLIAM HENRY, chief Bureau City Property; b. Phila., Jan. 5, 1869; s. Israel Young and Mercy M. (Dowling) Ball; Phila. pub. schls.; entered the employ of the Pa. Co. for Insurances on Lives and Granting Annuities as office boy, Aug. 9, 1883, leaving Oct. 31, 1912, as supt. of real estate; Nov. 1, 1912, apptd. provisionally as chief of Bureau of City Property, Dept. of Pub. Works, of Phila., and permanently after passing number one the civil service examination; schl direc. and visitor of 22d Sectional Bd. for several years; a trustee of Alex. Hamilton Nat. Memorial Assn., mem. Municipal Engineers' Soc.; direc. of Phila. Real Estate Brokers' Assn.; business address, 115 City Hall, Phila.

Evans Studio

HAMMOND, ANDREW F., supt. of supplies, Board of Public Education; b. Phila. Dec. 18, 1847; s. William and Catharine (Freeborn) Hammond; Ramsay, Locust Street Grammar and Central High Schools; connected with Board of Education since clerkship June 15, 1868; asst. sec. 1875; sec. 1898; supt. supplies 1906; mem. Young Republican Club and West Philadelphia Republican Club and the Philadelphia Yacht Club.

SAMUEL TAYLOR BODINE, president of the United Gas Improvement Company of Philadelphia, has been for more than thirty years one of the greatest factors in the development of the utilities company. It was on August 23, 1854, that Mr. Bodine, son of Samuel Tucker and Louisa Wylie (Milliken) Bodine, was born in Philadelphia. He is the descendant of an old French family, the first member of which to come to America, Francis Bodine, was the founder of the American Line.

Mr. Bodine attended the Germantown Academy and graduated from the University of Pennsylvania in 1873. Three years later he was awarded the degree of Master of Arts by the University. Soon after he left the University he became a shipping clerk for the Royersford Iron Foundry Co., at Royersford, Pa., and occupied the same position with the Cohansey Glass Co., at Bridgeton, N. J., two years later. For six years he was in charge of the commercial work of the engineering department and repair shops of the Red Star and American Lines, and then, in 1882, at the organization of the U. G. I., became secretary and treasurer of that company. In 1888 he became general manager; in February, 1892, second vice-president; in February, 1904, first vice-president, continuing all the while as general manager. Since March 16, 1912, he has been the company's president.

Mr. Bodine is a director and first vice-president of the Welsbach Co.; a director of the Franklin National Bank, Commercial Trust Co., and the Pennsylvania Company for Insurances on Lives and Granting Annuities; one of the managers of the Western Saving Fund Society of Philadelphia; trustee of the Academy of the Protestant Episcopal Church in Philadelphia and of William G. Warden Estate. He is a member of the Rittenhouse, University and Racquet Clubs of Philadelphia; University Club, N. Y.; Germantown and Merion Cricket Clubs; Essex Country Club, Manchester, Mass.; American Universities Club of London.

November 15, 1883, he married Eleanor G., daughter of the late William G. Warden. They have a son and two daughters.

James L. Bodine

THE
PUBLIC
ASTOR
TILDEN

Gutekunst

THORNTON, JOHN A., real estate broker; b. 3687 Sansom St., Phila., Nov. 25, 1862; ed. public schools; learned meat and provision business, finally establishing himself in the Twenty-fourth Ward market house; elected police magistrate in 1899 for five years; member Dem. City Executive Com. 12 years; State Central Com., 7 years; appointed real estate assessor in 1909; delegate to all state conventions last twelve years; member West Side Democratic Assn., Democratic Club of Penna.; res. 3701 Hamilton St.

Marceau

CONNELL, CHARLES E., real estate assessor; b. Phila., Sept. 16, 1862; s. Horatio P. and Anne (Laycock) Connell; Lauderbach Acad.; clerk in mayor's office under Mayor Smith; in sheriff's office under Rowan; member Common Council, 1893-1912; mem. Meridan Sun Lodge, 40th Ward Republican Club, etc.; business address, City Hall, Phila.

WRIGHT, CHARLES FREDERICK, State Treas. of Pa.; b. Forest Lake, Pa., May 3, 1856; s. Chester and Julia A. Wright; Montrose (Pa.) Acad.; cashier First Nat. Bank, Susquehanna, Pa.; dele. Repub. Nat. Conventions, 1896, 1904, 1908; to Congress 1898, 1900, 1902; appt. Apr. 11, 1910, State Treas. by Gov. Stuart to serve in place of Treas.-elect Stober, who died before he could qualify; vice pres. First Nat. Bank,

SISSON, A. E., Auditor-General of Pa.; b. Dayton, N. Y., Jan. 12, 1851; Crawford and Erie Co. Schls., Kingsville (O.) Acad., Seminary at North East, Pa.; adm. Erie Co. (distributors); 1900, 1904, 1908 to Pa. Senate; pres. pro tem., 1907 and 1909; aud.-gen., Nov., 1909.

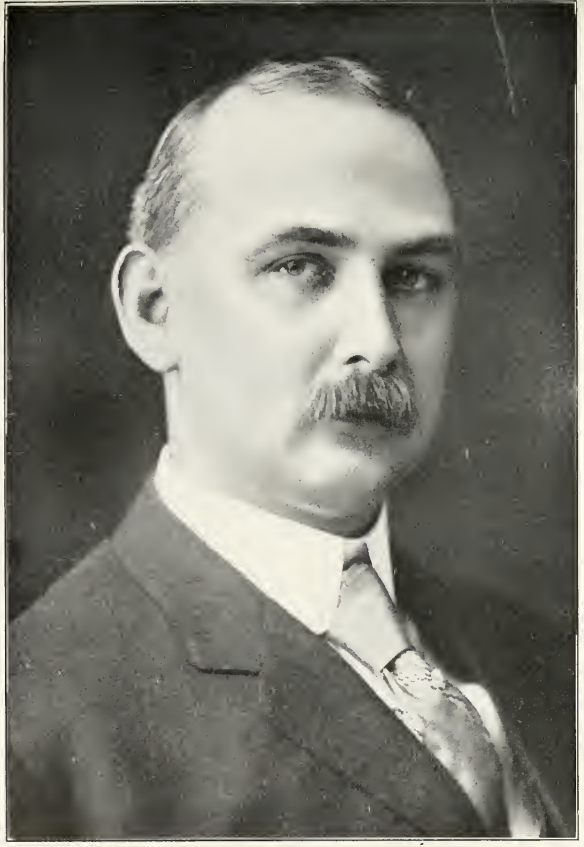

Marceau

MOFFETT, LOUIS HURDELLE, director of Peirce School, Phila.; b. March 22, 1874; s. Biddle Reeves and Mary Emma (Eastlack) Moffett; Swedesboro, N. J., High School and Peirce School; vice-president Swedesboro (N. J.) National Bank; mem. Union League, Pen and Pencil and Woodbury Country Clubs; F and A. M., American Academy of Political and Social Science, Historical Society of Pennsylvania; business address, 917 Chestnut Street, Philadelphia.

Haeseler

GIBBONEY, D. CLARENCE, atty.; b. Iowa, Dec. 12, 1868; pub. schls. Lisbon, Ia.; Phila. College of Pharmacy, U. of P. Law Dept.; chief dep. Sheriff, Phila., 1906; Ind. and Dem. candidate for Dist Atty., Phila., 1906 and 1909; Keystone candidate for Lieut.-Gov., 1910; business address, 920 Walnut St.

JACKSON, NEWTON P., banker and promoter; b. July 3, 1871, Carlisle, Pa.; s. Samuel Parker and Annie L. (Deiner) Jackson; High School, Carlisle; originally interested in newspaper work; organized several insurance companies, consolidated 28 flour mills; largely interested in Street Lighting and Railway Plants; introduced wood block paving in Phila.; Clubs, Racquet, Whitemarsh Valley Country, Pen and Pencil, Manufacturers', Quaker Auto, Old York Country, Bellfield Country; office, Franklin Bank Bldg.

SMITH, HORACE EUGENE, banker; b. Phila., Aug. 1, 1866; s. Charles and Catharine (Dangerich) Smith; Dr. Faires' schl., A.B. Haverford College, 1886; A.B. Harvard, 1887; member firm Charles Smith & Sons, bankers, since Sept. 1, 1887; direc. bank of North America, direc. of Westinghouse Machine Co. of Pgh., trustee and chairman medical comm. German Hospital; member Markham, University, Union League, Country, Merion Cricket and Bachelors' Barge Clubs.

Evans Studio

GUCKER, FRANK THOMSON, civil engineer; b. Williamsport, Pa., July 1, 1870; s. Thomas and Kate M. (Reed) Gucker; Pub. and Central High Schools, 1888; B.S., U. of P., 1892; July to Nov., 1892, civ. eng. construct. dept., P. R. R; Nov., 1892; mem. firm John T. Dyer, railroad contractor and crushed stone producer, succeeded by John T. Dyer Quarry Co.; direc. since org., Jan., 1901; sec., treas. and gen. mgr. since Oct., 1911; vice-pres. Seaboard Construction Co. since Jan., 1910; mem. University, Pen and Pencil, City and Engineers' Clubs; business address, Harrison Bldg., Phila.

Gutekunst

COANE, ROBERT, wine merchant; b. Phila., Sept. 20, 1866; s. C. P. Coane; Friends' Central School; represented coal and cement interests; associated with father, sole proprietor of Patterson & Coane; became sole proprietor of business on death of father in 1910; mem. Manufacturers' and Pen and Pencil Clubs; Phila. home, 2116 Chestnut Street.

JOHN E. REYBURN, Mayor of the City of Philadelphia from 1908 to 1912, has been active in politics for more than forty years. He was born February 7, 1845, in a small Ohio town, the son of William S. Reyburn, who, with his family, moved to Philadelphia thirteen years later. When the Confederate General Price, with his raiders, were threatening Kansas, Mr. Reyburn, who was visiting in Leavenworth, took part in the campaign against him.

He left the University of Pennsylvania in 1866 and entered the law office of the late E. Spencer Miller; in 1870 he was elected to the legislature and served in 1871, 1874, 1875 and 1876. Then he was sent to the State Senate, acting as president pro tem. in 1883; in 1890 he took his seat in Congress and in 1907 was elected Mayor of Philadelphia.

It was on June 2, 1881, at Leavenworth, Kansas, that Mr. Reyburn married Margretta Crozier. Two children are living—William Stuart Reyburn and Eleanor Crozier Reyburn. Never since Mr. Reyburn came to Philadelphia has his home been more than one block from his present residence at Nineteenth and Spring Garden Streets.

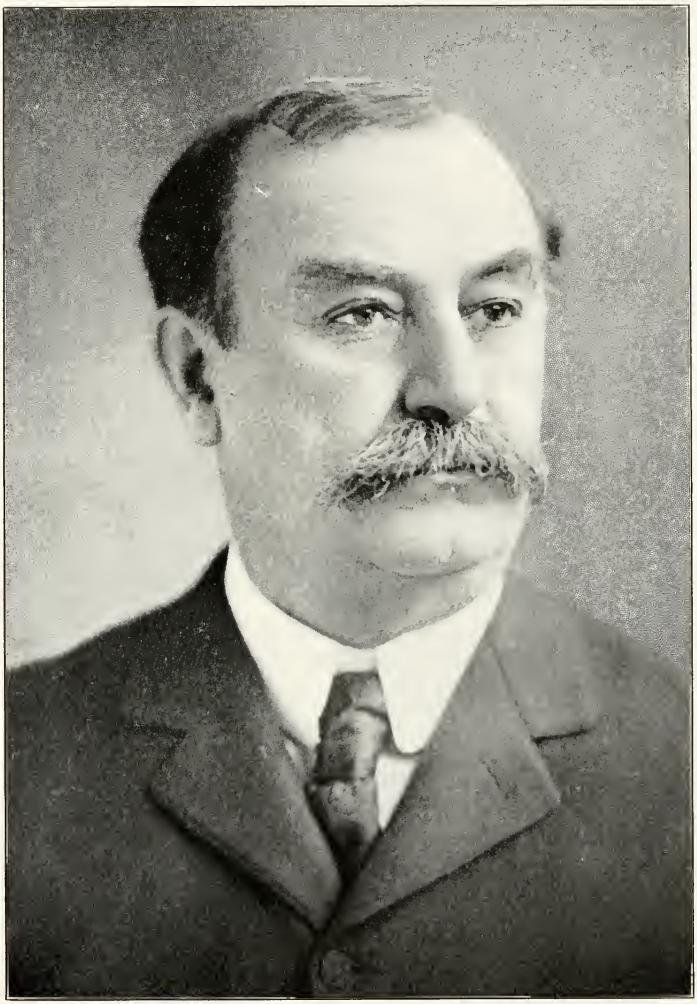

JOHN E. REYBURN.

PENNOCK, E. ELDRIDGE, grain merchant; b. July 9, 1857, Phila.; s. Joseph Liddon and Lydia Ann (Eldridge); ed. Friends' School; vice pres. Nat'l Bank of Gtn.; trustee Penn Mutual Life Ins. Co.; vice pres. E. E. Smith Contracting Co.; director Standard Cast Iron Pipe and Foundry Co.; Amer. Pipe and Construction Co.; life member Union League; member Franklin Institute; life member Historical Society of Penna.; clubs, Bachelors', Barge, Merion Cricket, Germantown Cricket, Phila. Country, Racquet; office, 403 Bourse, Phila.

WILLIAMS, MORRIS, pres. Susquehanna Coal Co.; b. Monmouthshire, Wales, 1855; in collieries until 21 years of age; Millersburg, Pa., Normal Schl.; engr. corps of Lehigh and Wilkes-Barre Coal Co.; tutored three years; supt. of Wyoming gold mine in 1885; geological study in Colo.; examination work in Tex. and Mex. for Texas and Pacific R. R. Co.; engr. for Mineral Railway and Mining Co.; supt. of latter company in 1888, and manager in 1897; head of P. R. R.'s combined coal interests; appointed on Pa. Workman's Compensation Commission.

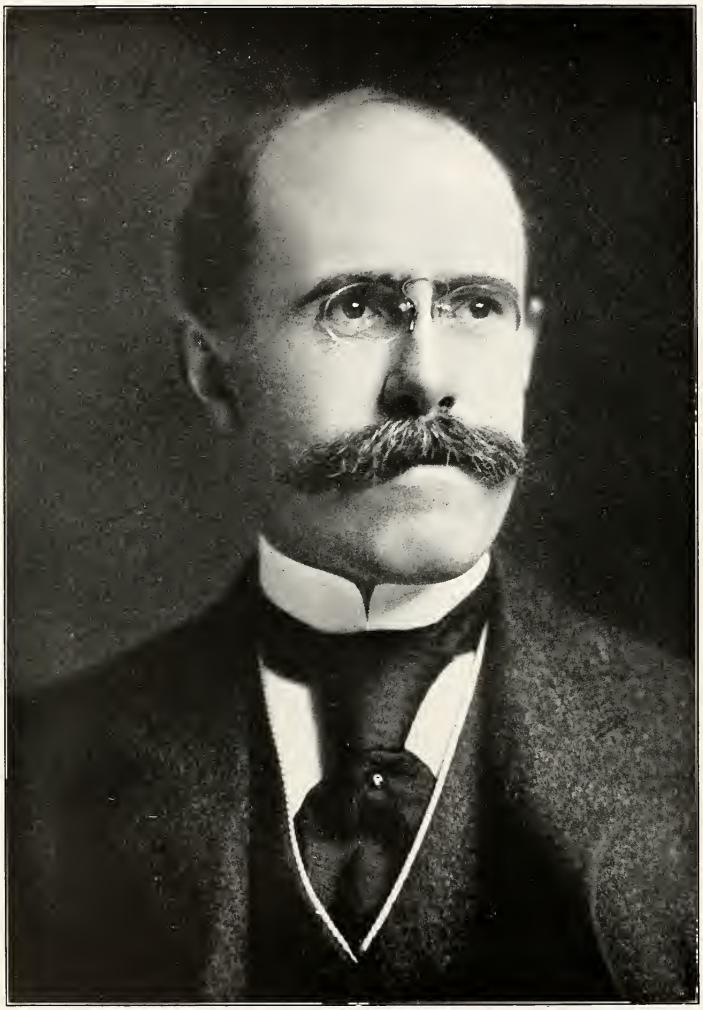

Phillips Studio

NORRIS, GEORGE W., direc. Dept. Wharves, Docks and Ferries; b. San Francisco, July 5, 1864; Phila. private schls., U. of P., one year; stock boy W. H. Horstmann's Sons; court reporter five years; in 1886 adm. bar after reading in office of W. A. Porter; counsel for E. B. Smith & Co., bankers; became partner; mgr. Beneficial Savings Fund; direc. in sev. corporations; trustee Evans Museum; direc. Soc. for Organizing Charity; mem. Amer. Acad. of Political and Social Science; pres. Phila. Housing Commission; vice pres. City Club; etc.; wrote platform of City Party in 1905; mem. exec. com., Committee of Seventy.

TAYLOR, GEORGE HERBERT; b. Burlington, N. J., Sept., 1873; ed. Friends School, Westtown, Pa., Univ. of Kansas City, U. of P.; topographer on Kansas City, Pitts. and Gulf R. R., at 19. Successively asst. treas. Nevada Light Co., asst. trust officer Guardian Trust Co., Kansas City; resident sec. and general manager Phila. branch National Securities Co.; full charge of agencies U. S. Fidelity and Guaranty Co.; asst. sec. and asst. treas. Int. Fire Engine Co., sec. and treas. Amer. Gas Accumulator Co. of Phila.; president and director Fentress Coal & Coke, Electric Tuchometer, Amer. Automoteneer, Amer. Ferrofix Brazing; director Guardian Trust and Amer. Oxygen; Clubs, University, Pen and Pencil, Overbrook Golf; member Phi Gamma Delta Frat., Corinthian Lodge, No. 368, F. & A. M.

HUTCHINSON, SYDNEY EMLEN, fire and marine insurance; b. Sept. 17, 1866; s. Pemberton Sydney and Agnes (Wharton) Hutchinson; St. Paul's Schl., Concord, N. H., and U. of P.; with Westmoreland Coal Co.; entered insurance business in 1896, later forming firm of Billington, Hutchinson & Co., which recently has become Hutchinson, Rivinus & Co., with offices in Phila., Chl. and N. Y.; mgr. Howard Hosp.; accounting warden Trinity Church, Oxford; member Phila., Rittenhouse, Racquet and Philadelphia Country Clubs of Phila., Huntingdon Valley Country Club; Union Club, N. Y.; Tennis and Racquet Club, Boston; business address, 425 Walnut St., Phila.

ALTEMUS, LEMUEL COFFIN; b. Germantown, Phila., 1868; s. Joseph B. and Martha C. Altemus; Germantown Acad.; with Coffin Altemus & Co., 1887; Huhn & Sons, 1894; pres. Clinton Lithia Distributing Co.; pres. Mineral Development Co.; Germantown Cricket and Phila. Country Clubs and Union League; business address, 602 Drexel Bldg., Phila. Mr. Altemus was one of the originators of polo in Philadelphia. He had a carload of Texas ponies brought to Philadelphia and the Devon Polo Club, predecessor of the Bryn Mawr Club, was organized. He discovered the "Clinton" lithia water while on a fishing trip near Syracuse, N. Y., and, after its introduction, gave up brokerage to become president of the company.

Phillips Studio

GRAVES, NELSON ZUINGLUIS, manufacturer; b. Clinton, N. C., Aug. 24, 1849; s. Luke Calvin and Charlotte Keturah (Handy) Graves. Graduate Clinton Acad. (N. C.), Davidson Coll. (N. C.), Middlebury Coll. (Vt.), prof. languages, Ellicott Coll. (Md.); began manufacture of varnish and japan 1882; inc. N. Z. Graves & Co., manfs. paints, varnish and japan, 1888; inc. N. Z. Graves Co., 1903; president N. Z. Graves Co., Camden White Lead Works, Penna. Specialty Co., Cape May Real Estate Co., Cape May Hotel Co., Cape May Light & Power Co., Cape May, Delaware Bay & Sewell's Point R. R. Co., William D. Gilman Co., Tecopa Consolidated Mining Co.; owner Cape May Dredging Co. and Cape May Farmstead; trustee Polyclinic Hospital; member Union League; clubs, Mendelssohn, Fortnightly, Chicago Athletic, Germantown and Phila. Crickets, New York Economic, Phila. Economic, Down Town, Pen and Pencil, Philadelphia Yacht, Cape May Yacht, Cape May Yacht and Country, American Jersey Cattle, Optimist, Metropolitan Museum of Art, N. Y., American Social Science Assn. (N. Y.), Phila. Board of Trade, Trades League of Phila., Fairmount Park Art Assn., Dept. Archaelo U. of P., American Sunday-school Union, Amer. Acad. Political and Social Science, N. J. Assn. Automobile Clubs, Botanical Garden, N. Y., Penna. Society, Penna. Museum & School of Industrial Art.

PORTER, GEORGE D., Director of Public Safety for the City of Philadelphia, was born at Vinton, Iowa, September 8, 1875. His parents were Pennsylvanians; his father had served in the 197th Pa. Vol. Reg. in the Civil War, and his grandfather, from Lancaster county, in the Revolutionary War. Before coming to Philadelphia Mr. Porter was a bookkeeper in a bank at Tallapoosa, Ga., and after coming here was associated with Eli K. Price, a lawyer, in the management of estates. He entered municipal politics in 1900 and in 1906 was sent to councils to fill an unexpired term of W. H. Brown. He was one of the leaders of the Municipal League in the Twenty-second Ward and in the City Party, which nearly was successful in the municipal election of 1907. In all municipal affairs Mr. Porter has fought machine rule and has taken the side of the people where public service corporations were concerned. He is a member of the Penna. Historical Society, S. A. R., Phila. Cricket Club, Young Republicans of Germantown, City Club, University Lodge, F. and A. M., the Phila. Canoe Club, Germantown Club and of other organizations. He is elder of the West Side Presbyterian Church of Germantown, secretary of the managers of Preston Retreat and a trustee of the Bedford Street Mission.

WASHINGTON ATLEE BURPEE, head of W. Atlee Burpee & Co., seeds, was born at Sheffield, New Brunswick, April 5, 1858, the son of David and Ann C. Burpee. He came to this city with his parents, receiving his preliminary education at Friends' Central School and continued his studies at the University of Pennsylvania. At the age of eighteen, in 1876, he entered the seed business with two partners. After two years of practical experience he withdrew and established a business on his own account under the name of W. Atlee Burpee & Co. Mr. Burpee has established the largest mail order seed business in the world. The growth of the business during the time of its existence has been continuous. Mr. Burpee recognized in the beginning that the best advertisement is a satisfied customer; he therefore selected seeds of the best quality for his constantly increasing patrons. The seeds are tested and tried at his three large farms: Fordhook, near Doylestown, Pa.; Sunnybrook, N. J., and Floradale, Lompoc Valley, Cal. Quality of service and product is the motto of the Burpee establishment. This spirit extends to the provisions made for the comfort and well-being of the employees. Dining and rest rooms are provided for the women employees, and smoking and rest rooms for the men.

Mr. Burpee is a former president of the American Seed Trade Association, a director of the Wholesale Seedsmen's League, a former president of the American Sweet Pea Society and vice-president of the National Sweet Pea Society of Great Britain.

Mr. Burpee is also a director of the Market Street National Bank and the Northern Trust Company of Philadelphia. He belongs to the Chamber of Commerce and the Board of Trade; a trustee of the Howard Hospital, the Sanitarium Association and the National Farm School. He is also a member of the Canadian Society of Philadelphia, life member of the Horticultural Society of Great Britain and the Societe Nationale d' Horticulture de France.

He is a member of the Union League of Philadelphia, the Art University, Racquet, City, Bachelors', Barge and Poor Richard Clubs, all of Philadelphia; the Merion Cricket Club and the Country Club of Lansdowne, Pa., and the National Arts and City Clubs of New York City.

The family residence is at Fordhook Farms, Doylestown. His office is at Burpee Building, Fifth and Buttonwood Streets.

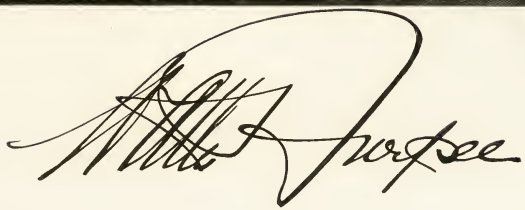

RODERICK, JAMES E., chief Dept. of Mines, Pa.; b. South Wales, Jan., 1842; entered mines at 13; att. night schl.; came to U. S. in early 60's; miner at Pittston and Wilkes-Barre, Pa.; Jan. 1, 1866, mine foreman Wilkes-Barre Coal & Iron Co.; June 1, 1870, supt. of mines for Warrior Run Mining Co.; July, 1881, appt. State mine inspector at Hazleton; June, 1889, gen. supt. Linderman & Skeer; June 1, 1896, gen. supt. and mgr. for A. S. VanWickle; May 1, 1899, appt. chief Bureau of Mines; Apr. 15, 1903, appt. chief Dept. of Mines, present position; direc. Hazleton (Pa.) Nat. Bank; lives at Hazleton.

CAMPBELL, JOHN MARIE, atty.; b. May 30, 1857; s. the Hon. James and Emilie (Chapron) Campbell; Samuel Allen and John W. Faires' schls; B.A., M.A., LL.D., Univ of Pa.; mem. Bd. Edn. 1876-1905; mem. Bd. City Trusts since 1895; Wills Eye Hosp., Stomach Hosp., St. Joseph's Orphan Asylum; French Benevolent Soc.; Surveyor of Port, 1885-1890; 1893, solic. U. S. Treas.; mem. Constitutional Convention; Pres. Elector 1880; dele. to Nat. Dem. Conventions 1884-1888; mem. Penn Club, Phila. Yacht, Philopatrian, Friendly Sons of St. Patrick and Lawyers' Club; business address, Lafayette Bldg., Phila.

ROACH, EDWARD LORING D., secretary the Committee of Seventy and the Public Service Committee of One Hundred; b. Dec. 11, 1876; s. Thomas B. and Virginia (Mankin) Roach; Baltimore Pub. Schls.; page in U. S. Senate; newspaper work; sec. Com. 70 since June, 1909; sec. Com. of 100 since March, 1913; City, Pen and Pencil and Logan Country Clubs; National Municipal League, Civic Service Reform, American Academy of Political and Social Science; Mason; office, 708 Bulletin Bldg.

Evans Studio

COYLE, JOHN J., ins.; b. Nov. 10, 1863; s. Philip and Julia (Duffy) Coyle; ed. public schools of Penna.; been in insurance business since 1888; pres. Amer. Catholic Union, V. P. & G. M. New Jersey Rapid Transit Co. and Electric Light, Power & Water Co.; treas. Bell Union Coal & Mining Co.; senator 30th Dist., 1890; Pen and Pencil Club, Athletic Club of Pa., Country Club; pres. Pennsylvania Mutual Life Ins. Co.

KOCH, REINHOLD R., pres. American Assurance Co. of Philadelphia; b. Landshut, Germany, Nov. 21, 1865; s. Theodore and Susanna Koch; att. Osnabrueck Gymnasium; to America when 14; acted in different capacities throughout the West; in the insurance business for the last twenty years; direc. Republic Trust Co.; Manufacturers' Club, Business Science Club; Am. Acad. of Political and Social Science; Auto Club and Patriotic Soc. of Phila., K. T., chairman exec. com. Detroit conference. Business address, 1239 Spring Garden St., Phila.

MEIGS, JOHN, civil engineer; b. Mar. 10, 1875, at Wash., D. C.; s. John and Sallie (Orton) Meigs; Washington pub. and high schls.; engineering dept. Columbia U. (Wash.), 1895; 1895-1898, early experience with corporations and surveys of U. S. Govt.; 1898-1900, surveyor and inspector for U. S. Navy Dept.; 1900-1903, U. S. Asst. Engineer; 1905-1908, superintendent of construction Penn Bridge Co.; 1908-1911, Principal Asst. Engineer in U. S. Engineer offices, Baltimore and Phila., since 1912, Asst. Direc. Dept. Wharves, Docks and Ferries, Phila.; mem. Engineers' Club of Phila., Amer. Soc. of Civil Engineers; office, 553, The Bourse, Phila.

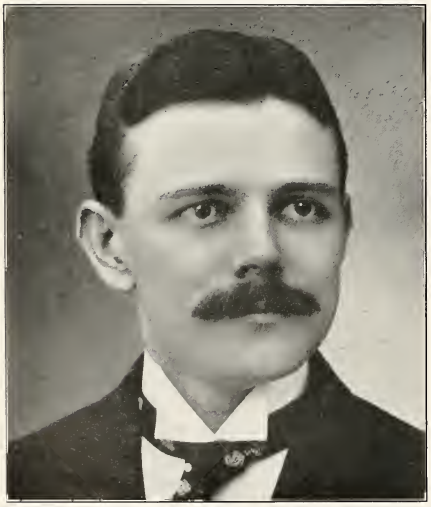

MOORE, WILLIAM PARK, hosiery manufacturer; b. Perma, Chester Co., Pa., May 30, 1869; s. William Penrose and Margaret (Windle) Moore; Chester Co. pub. schls., West Chester State Normal School and Peirce Business Coll., Phila.; started in hosiery business March, 1888, with Brown Bros. & Aberle, which later became the Brown-Aberle Co. of which he is a director and vice president; mgr. and treas. of Brown Knitting Co., Tioga Paper Box Co., and the Angola Dyeing Co.; mem. Manufacturers' Club; business address, Hancock and Westmoreland Sts., Phila.

RUMPF, GUSTAVE, hosiery manufacturer; b. Hornberg, Baden, Germany, June 12, 1847; s. Joseph Fredrich and Barbara (Zimmer) Rumpf; att. Hornberg High School; came to America March, 1867; started in business in the weaving line, 1868; in hosiery business since 1888; pres. Brown-Aberle Co., pres. Tioga Paper Box Co., Pres. Brown Knitting Co.; direc. of Angota Dyeing Co.; mem. Manufacturers' Club; business address, Hancock and Westmoreland Sts., Phila.

Evans Studio

BELL, SAMUEL, JR., merchant; b. April 20, 1865, Phila.; s. Samuel and Mary (Dutilh) Bell; private schools and Lafayette Coll.; C. E. Pa. R. R., 1884-89; Madeira Hill & Co., Phila., since 1900; treas. and director Madeira Hill, director Thomas Colliery Co., Saltsburg Coal Mining Co., Madeira Hill Coal Mining; Harleigh-Brookwood Coal Co.; Wyoming & Pond Creek R. R. Co.; V. P. and director Chestnut Ridge Land Co.; Clubs, Rittenhouse, Racquet, Phila. Country, Military Order of Loyal Legion; office, North American Bldg.

CANTRELL, FRANCIS S., JR., atty.; b. Phila., Sept. 8, 1872; s. Francis S. and Elizabeth M. (Tomlinson) Cantrell; grad. Penn Charter School, 1889; adm. Phila. Bar, 1894; acted as counsel for Belgian Counsel-General; counsel for French Consul and State Sportsmen's Assn.; Select Council, 21st Ward, 1910; Repub.; mem. Bd. Viewers of Co.; mem. Whitemarsh Valley Country Club, Philadelphia Athletic Club; business address, 608-9 Commonwealth Building, Phila.

Gutekunst

GRAY, FRANK, supreme recorder of A. and I. Order Knights of Malta; b. Thorndale Iron Works, Pa., July 9, 1854; s. Lewis Speakman and Lydia Ann (Lilley) Gray; common schls.; at 14 entered rolling mills at Thorndale; at 22 entered general store business; traveling salesman; vice pres. Spring Garden Bldg. and Loan Assn. of West Phila.; to Legislature in 1910 and 1912; Haddington Bd. of Trade and 34th Ward Civic Assn.; member York and Scottish Rite bodies of Freemasonry; F. of P., Order Ind. Americans, Brotherhood of Am. and Artisans' Order Mutual Protection; M. E. Church; business address, N. E. corner Broad and Arch Sts.

BACON, WILLIAM DAVID, physician; b. Andover, Mass., Aug. 28, 1875; s. Joseph Ambrose and Hannah (Moore) Bacon; grad. Central High School, 1896; Baltimore Uni. Schl. of Medicine, 1900; chief resident physician Baltimore Uni. Hosp. 1900-1901; began practice in Phila. 1901; outdoor physician Phila. Hosp. 1905-1910; Select Council, 44th Ward, Repub. and Dem. tickets, 1910; mem. Repub. central campaign com.; State, County and West Phila. Medical Societies; life insurance med. examiners' assn., Phila.; Physicians' Motor Club; Medical Club; Nat. Geographic Soc., L. O. O. M., A. O. H., 44th and Lancaster Ave., 52d and Haverford, West Phila. and Am. Bus. Men's Assns.; Southern Med. Fraternity; office and home, 409 N. 54th St., Phila.

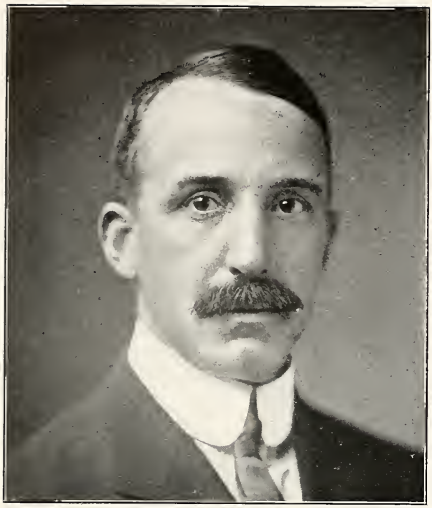

Gutekunst

SWARTLEY, JOHN C., United States Attorney, Philadelphia, Pa.

DURHAM, J. WESLEY, member of the Board of Revision of Taxes, Philadelphia, Pa.

POMEROY, A. NEVIN, supt. pub. printing and binding; b. Phila., May 27, 1859; s. John Means and Rebecca (Kelly) Pomeroy; private and public schools, Parkesburg (Pa.) Acad. and Chambersburg Acad.; entered "Repository" printing office, Chambersburg, in 1876; and sole owner of "Repository" since 1891; pres. bd trustees Falling Spring. Pres. Church, Chambersburg; pres. Quincy Engine Co., Quincy, Pa.; direc. Chambersburg, Greencastle and Waynesboro Street Rwy. Co.; direc. Chambersburg and Shippensburg Rwy. Co., direc. Chambersburg Trust Co., pres. Norland Cemetery Co., Chambersburg; member legislature session of 1895 and 1901; supt. of printing since 1903; chairman Repub. county com.; home address, Chambersburg, Pa.

GILMORE, COL. J. CAMPBELL, freight agent for Pennsylvania Railroad; b. Phila. of Scotch-Irish lineage; entered employment of P. R. R. as boy; served in various capacities until last promotion to freight agency at Broad Street and Washington Avenue, including stations at Oakford and Thirtieth Streets and Point Breeze; seized engine from rioters at Altoona in 1877, and took Gov. Hartranft to Pittsburgh; mem. N. G. P. for more than 30 years, entering First Reg. as private and now is adjutant general of the division.

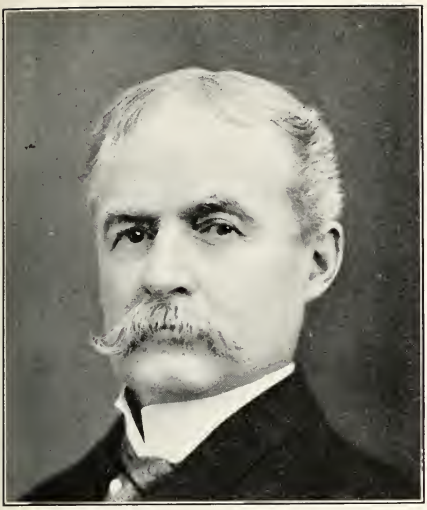

HOWE, H. M.; office, Drexel Bldg., Phila.

Marceau

PEARSON, ENOCH W., Director of Music, Philadelphia Public Schools.

PENNIMAN, JOSIAH HARMAR, vice provost U. of P.; b. Concord, Mass., July 20, 1868; s. James Lanman and Maria Davis (Hosmer) Penniman; A.B. Coll. Dept. U. of P., 1890; Ph.D. philos. schl. U. of P. 1895; LL.D. (Hon.) U. of Alabama, 1906; LL.D. (Hon.) Washington Coll., Md., 1907; 1892, instructor Coll. Dept. of U. of P.; 1896, asst. prof.; 1903, prof. in English Lit.; 1897, dean of faculty, resigned 1909; 1911, vice provost; author and research worker; Phi Kappa Psi, Phi Beta Kappa, University, Contemporary, Franklin Inn and Rittenhouse Clubs; Am. Philosophical Soc. Modern Language Assn. of Am., and Am. Dialect Soc.; res., 4326 Sansom St.

Co den ky

HARE, CHARLES WILLING, manager New Business Dept., U. G. I. Co., of Phila.; b. Phila. Sept. 12, 1872; S. Horace Binney and Emily Power (Beale) Hare; grad. St. Paul's School, Concord, N. H., Yale, 1894; asst. dramatic editor Phila. Public Ledger 1894-1898; employed by U. G. I. Co. in various capacities—claim agent, special representative and New Business mgr.; mem. Sales Managers' Assn., Market Street Merchants' Assn., pres. Nat. Commercial Gas Assn., mem. Am. Gas Inst., F. and A. M., Philadelphia Racquet and Merion Cricket Clubs.

KENDRICK, W. FREELAND; b. Phila., June 24, 1874; s. William D. and Margaret (Lindsay) Kendrick; Phila. Pub. Schls.; pres. W. Freeland Kendrick Co. (distributors); vice-pres. American Assurance Co.; director People's Trust Co.; Potentate Lu Lu Temple, Mystic Shrine; business address, No. 8 South Eighteenth St., Phila.

Gutekunst

BRUMBAUGH, MARTIN GROVE, Supt. of Schools; b. Huntingdon Co., Pa., April 14, 1862; s. George Boyer and Martha P. (Grove) Brumbaugh; Juniata Coll., M.E., 1881; B.S., 1885; M.S., 1887; A.M., U of P., 1894; Ph.D., 1895; LL.D., (Hon.), Mt. Morris, 1901; Franklin & Marshall (Hon.), 1902; Penna. Coll. (Hon.); supt. Huntingdon Co. Schools, 1884-1890; pres. Juniata Coll., 1892-1906; prof. pedagogy, U. of P., 1895-1905; com. of Edu., Porto Rico, 1900-1902; supt. of Phila. Schls. since 1906; pres. Bd. of Recreation; mem. State Bd. of Edn., Coll. and Univ. Council, etc.; mem. Schoolmen's, Franklin Inn, Five o'Clock Clubs, etc.; office, 695 City Hall.

MULLER, PHILIP R., merchant tailor; b. Phila., Dec. 1, 1854; s. George and Sarah (Kelly) Müller; Phila. pub. schls., Northwest Grammar Schl., and Phila. High Schl.; 1871 with J. B. Ellison & Sons, woolens; 1876 assumed agency in U. S. A. for Standen & Co., woolen merchants of London, Eng.; 1894, entered firm of Hughes & Müller; 1910, became sole partner in this firm; married Frances C. Hughes, daughter of the late George Hughes; member Manufacturers' Club and Whitemarsh Valley, Springhaven and Atlantic City Country Clubs; business address, 1512 Walnut St., Phila.

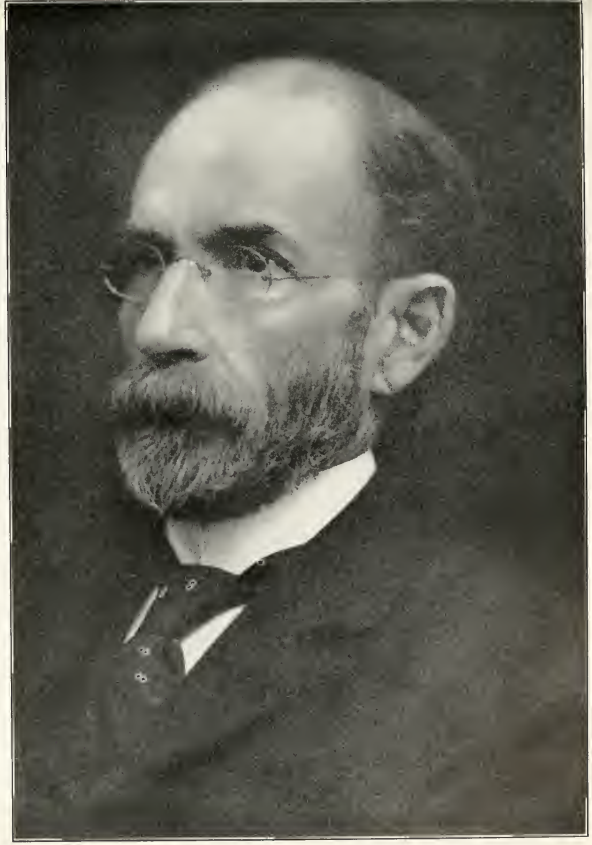

SANS, ANTONIO; b. Cuba, May 10, 1848; att. schools in Cuba; in 1873 with Lawrence Johnson formed the present house of Lawrence Johnson & Co., merchants and bankers, and to-day is member of same firm; president Commercial Exchange of Philadelphia and director of Philadelphia Bourse; mem. Union League and Philadelphia Cricket Club; business address, 209 South Third Street.

Evans Studio

SLATTERY, JOSEPH A., lawyer; b. Jan. 6, 1876, Hazleton Pa.; public schools in Hazleton, U. of Penna. Law School, LL.B.; law practice since 1899, representing corporations operating public utilities exclusively since 1908. Clubs, Phila. Country, Whitemarsh Valley Country and Art; office, Land Title Bldg., Phila.

Marceau

ELDRIDGE, DR. THOMAS EDWIN; b. South Molton, Devonshire, Eng.; North Devon Latin and Grammar Schl.; to U. S. 1887; studied medicine, obstetrics; received degree and license to practice in Mich., 1896; specialized in electro-therapy last 17 years; first in Pa. to use radium for cancer and tuberculosis and to take radiographs; dean Phila. Post-grad. Schl. of Electro-therapy; pres. Eldridge Electric-Therapeutic Sanitarium; mem. Penn and direc. Business Science Clubs, Phila.; Am. Acad. Political and Social Sc.; Nat. Geographic Soc.; ex-pres. Phila. Aeronautical

HULTON, JAMES, SR., dyer of cloth and yarns; b. Radcliffe, Eng., Aug. 30, 1864; s. John H. and Alice (Walker) Hulton; Wesleyan Methodist Day Schl., Radcliffe; began dyeing business with Andrew Burton as Hulton & Burton, May, 1896, in Frankford; dissolved partnership and org. Hulton Bros., June, 1899; incor. as Hulton Dyeing & Finishing Co., June, 1901; direc. Textile National Bank and Kensington Trust Co.; business address, 2712 Jasper Street, Phila.

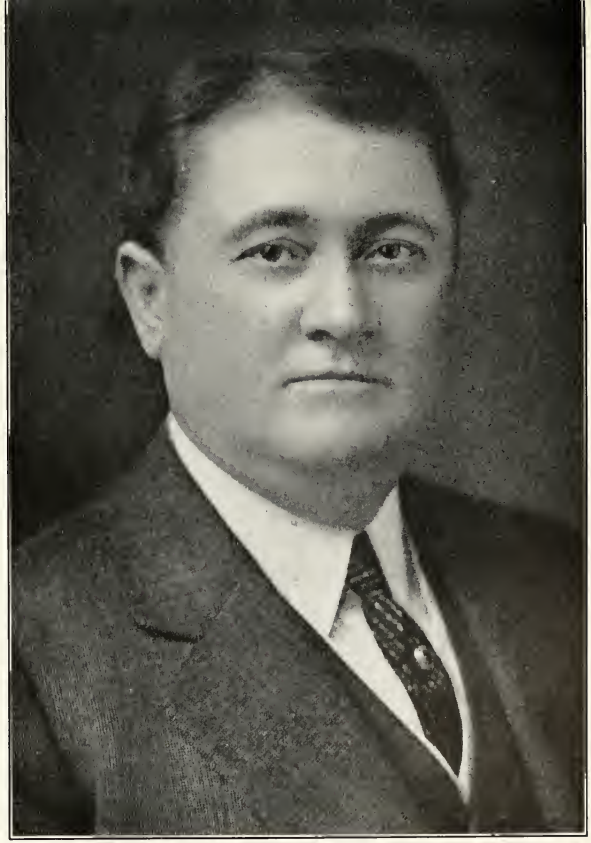

GEIST, CLARENCE H., one of Philadelphia's most widely-known capitalists, was born at Laporte, Ind., January 10, 1868. His parents were Ezra and Eloise (Bradley) Geist. The first twenty-five years of his life Mr. Geist spent on the farm principally in raising stock. He left the farm and went on the railroad in Chicago, but only followed railroading one year. He then entered the real estate business in Chicago in which business he met with large success. He then entered the field for the purchase of gas and electrical properties, and in the last ten years his progress has been phenomenal. He has raised more than $100,000,000 for these enterprises. He is a great lover of sports of all kinds, and is probably one of the most enthusiastic golfers in the United States, being a member of eighteen different clubs in different cities in the United States. He is president of the Whitemarsh Valley Country Club, and is now giving his attention to the construction of a new golf club at Atlantic City, which will

COALE, THOMAS E., wholesale lumber; b. May 19, 1865; s. William E. and Louisa (Schmidt) Coale; Westtown Boarding school; gen. mgr. sales dept. William Whitmer & Sons, Inc., 1899-1909; pres. Thos. E Coale Lumber Co.; direc. Parson Pulp & Lumber Co., Wm. Whitmer & Sons, Inc.; St. Lawrence Pulp and Lumber Corp.; mem. Racquet, Delaware River Motor and Buffalo Clubs; business address, 208 Franklin Bldg., Phila.

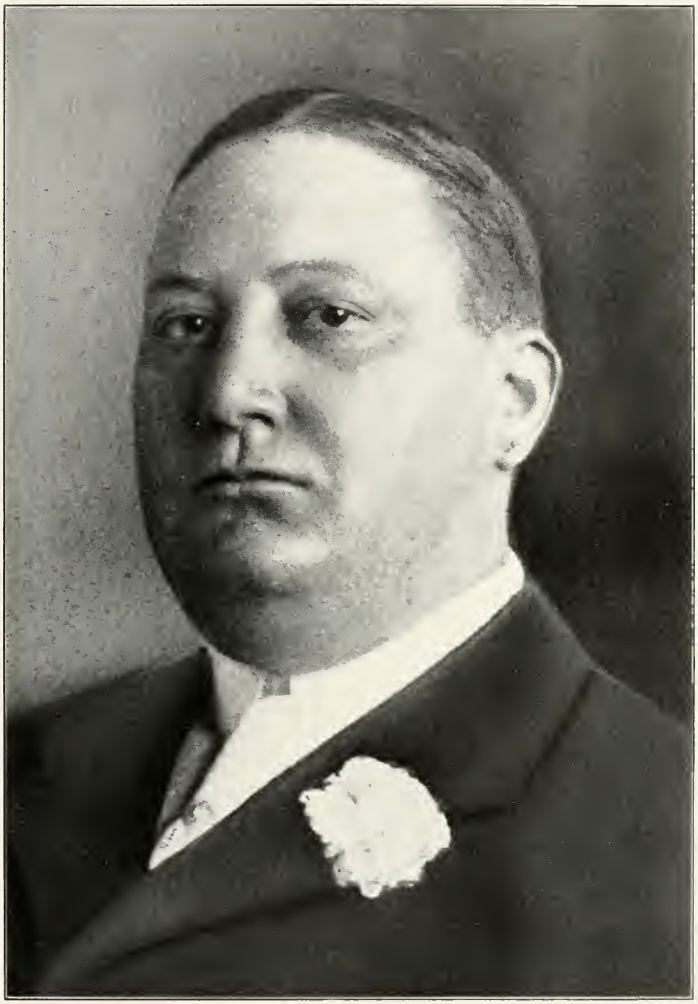

CHANDLER, FREDERICK T., pres. Phila. Stock Exchange, senior mem. Chandler Bros. & Co., stock broker; b. Friends' Settlement, Hamorton, near Kennett Square, Pa., Dec. 5, 1863; to Phila. with parents when 5 years old; Phila. pub. schls.; at 15 with Thos. L. Lawson & Sons; present firm founded 1896; mem. Phila., N. Y., Chi. Stock Exchanges, Chi. Bd. of Trade and N. Y. Cotton Exchange; delegate to Repub. Nat. Convention; Mason; Union League, Racquet, Phila. Country, Mfrs., Clover, Hunt, Valley Country, Merion Cricket, Phila. Yacht, Cedar Park Driving, Rose Tree Hunt, Bachelors' Barge Clubs of Phila., American Economic Assn., Historical Society of Pa., and others; business address, 1338 Chestnut Street, Phila.

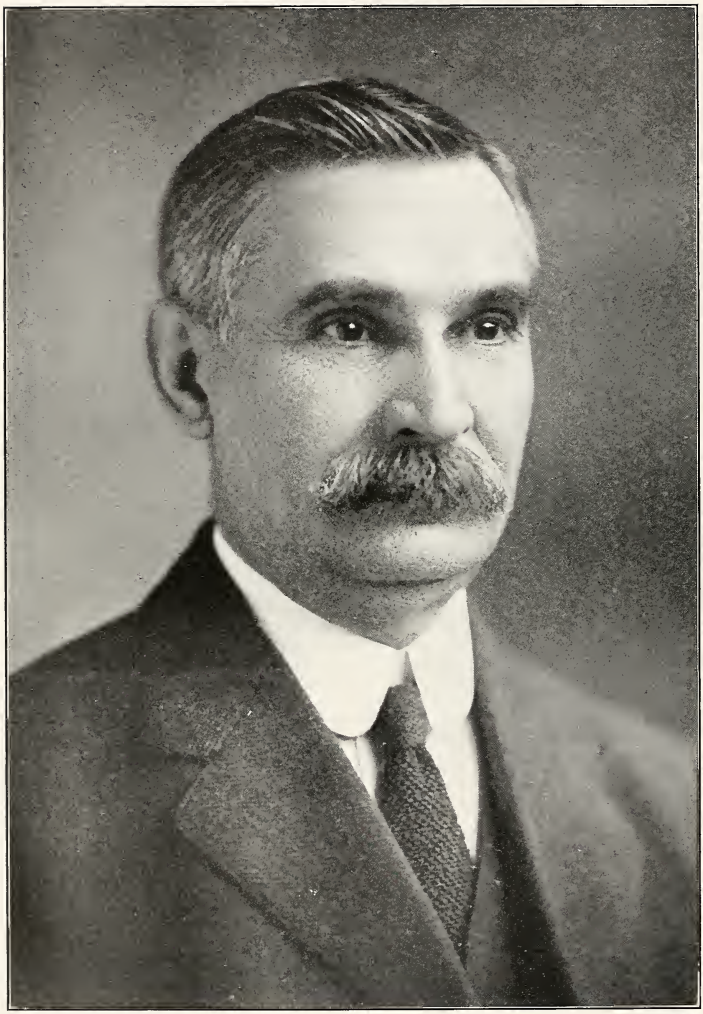

Gutekunst

AUCH, JOHN F., a vice-president of the Philadelph'a and Reading Railway Company; entered the company's service Oct., 1875, as night operator at West Spring Mills; 1879, station agt., Chalfont, Bucks Co.; 1885, chief clerk in office of div'sion freight agent of Phila. and Atlantic City R. R.; 1886, division freight agent; 1888, traveling freight agt.; 1889, chief clerk to gen. freight agt.; 1891, division freight agt.; 1894, asst. gen. freight agt.; 1908, gen. freight agt.; 1909, asst freight traffic mgr., and freight traffic mgr.; 1913, vice-president.

Gutekunst

McCULLEN, JOSEPH P.; b. Feb. 7, 1861, Phila.; Phila. pub. schls.; studied law under late Geo. H. Earle and Richard P. White; adm. to bar July 1, 1882; selected to respond to toast, "The Young Democracy," at noted banquet to Grover Cleveland at Acad. of Music, Jan. 8, 1891; candidate for Congress, 1894; counsel for City Treas. Wright in cases at time of removal of City Treas. Bardsley; counsel in much litigation of public nature; headed Dem. pres. electoral ticket in Pa. in 1908; appointed first asst. City Solicitor of Phila., Jan., 1912; recommended by Law Assn. of Phila. for judicial appointment, 1913.

Marceau

TAYLOR, WILLIAM ROBERT; b. Tonawanda, N. Y., Jan. 25, 1878; s. William and Maria (Hyland) Taylor; ed. public schools, Tonawanda; started wholesale lumber business, Phila., 1911, previously manufacturing, selling and inspecting lumber; member Manufacturers' Club; office, Land Title Bldg., Phila.

COUNTY, ALBERT JOHN, special assistant to president Penna. R. R. Co., N. C. Ry. Co., P. B. & W. R. R. Co. and W. J. & S. R. R. Co.; b. Dublin, Ireland, Aug. 1, 1871; s. Thomas and Katherine Stackpoole (Smith) County; educated Dublin, Ireland; B.S. in Economics, Univ. of Penna., 1908; entd. Purch. Dept., Great Southern & Western Ry. of Ireland, July, 1885; moved to U. S., Nov., 1890, and entd. Penna. R. R. Co. service, serving respectively as clerk and chief clerk in secy's office; asst. secretary Supt. Employes' Saving Fund; asst. to vice pres. connected with construction N. Y. Tunnel Line and N. Y. Connecting Ry.; since Jan. 1, 1913, special assistant to president Penna. R. R. Co. and president and director of many subsidiary lines in Penna. R. R. Co. system East of Pittsburgh; clubs, Economic Club of N. Y.; member Amer. Soc. Civil Engineers; Assoc. Amer. Ry. Acctg. Officers; Amer. Acad. of Political and Social Science; office, Broad St. Sta., Phila., Pa.

THE name of Widener, familiar especially to all Philadelphians, is a very old one and from the earliest records in the early German tribes to the present generation, including the two of that name who heroically went to their death on the Titanic in 1912, has been one of prominence. Although there are several forms of spelling the name —Widenor, Widner, Weidener and Widener—it is certain that all are related to the one family.

It was at the time of the settlement of Pennsylvania that the first of this name came to America, probably to escape religious persecution, for it seems that the German Wideners were Baptists and Lutherans. Early in the history of the United States the bearers of this name made their way to different parts of the country and a branch also established itself in Canada. Through all the wars in which the nation was embroiled the name of Widener was one which always might be found on the roll. In the Revolution and the succeeding conflicts representatives of this name were found in the armies which fought for the maintenance of the Nation and the Union. But, through all the years and generations, always has the standard of the name been held high, and now in every field of endeavor among the leaders may be found a number of this name.

JOSEPH P. WIDENER

Evans Studio

REBER, J. HOWARD, atty-at-law; b. May 29, 1870, Pottsville, Pa.; s. Rev. T. N. and Mary T. Reber; admitted Phila. bar, 1900; counsel for many large corporations; Lawyers' Club, pres. Plays and Players; officer Drama League; former pres. Commercial Law League; thirty-second degree Mason; clubs, Racquet, Union League, Browning Society, Spring Haven Country, Pen and Pencil, Lawyers, Law Association, Bar Assn.

HATFIELD, DR. NATHAN, eminent surgeon and physician; b. Phila., May 6, 1844; died Jan. 6, 1887; s. Dr. Nathan Lewis Hatfield, who grad. from Jefferson Med. Coll. in first class, 1826; Henry D. Gregory's School; A.B., U. of P., 1862; M.A., 1866; M.D., Jefferson Med. Coll., 1865; too young to enlist, served as medical cadet in hospitals in Civil War; asst. to Prof. of Surgery, Jeff. Coll.; asst. Dem. of Anatomy and quiz-master on surgery; abroad in 1872 and 1879; brought back system of antiseptic operating and other contributions to surgical science; surgeon to Phila. State (Norristown) Charity Hosps., etc.; thorough anatomist, skilful operator, general practitioner with large practice; treas. Jeff. Med. Coll. Alumni; office was at Sixteenth and Arch Sts.; brother of Henry Reed Hatfield of Phila. bar.

CARSTAIRS, DANIEL HADDOCK, wholesale liquors and distiller; b. Phila., Feb. 7, 1862; s. James, Jr., and Mary W. (Haddock) Carstairs; grad. Few Smith's Acad., and in 1879 entered father's business, Carstairs, McCall & Co., wholesale liquors; mem. Union League, Racquet and Phila. Country Clubs, New England Soc. and S. A. R.; business address, 254 South Third Street, Philadelphia.

SCHLESINGER, LIONEL TELLER, atty.; s. Abe and Amelia (Teller) Schlesinger; b. Phila., July 29, 1882; A. B., Central High School, LL.B., U. of P., 1904; practiced since 1904; City, Dem. and Lincoln Party nominee for Legislature in 1906; appt., U. S. Naval Cadet, 1901; mem. Manufacturers' Club, Law Acad., Law Assn.; F. & A. M., Shekinah Lodge No. 246, University R. A. Chapter No. 256, Philadelphia Council No. 2; office, 1201 Chestnut St., Phila.

STERN, ISADORE, atty.; b. Phila., July 12, 1881; s. William and Rose (Hartmann) Stern; Phila. Schls. and U. of P.; since 1902 active at Phila. bar; business address, Penn Square Bldg.

CAREY, JAMES A., magistrate, Court No. 5; b. Fifth Ward, Phila.; mercantile employment in boyhood; on police force at 21; promoted to special officer, sergeant and then lieutenant; elected magistrate in 1908; founder and president of Thos. D. Finletter Republican Club; office, 216 S. 4th St.

Marceau

DOLAN, JOSEPH A., lawyer; b. Phila., Dec. 5, 1885; s. James and Catherine (Dwyer) Dolan; St. Joseph's College, Phila., A.B., 1905; University of Pennsylvania, LL.B., 1908; admitted to bar in 1908, and entered law offices of George Wentworth Carr; in 1912 formed partnership of Dolan and Kraus; appointed assistant city solicitor Dec., 1911; candidate for Common Council from Forty-seventh Ward on Democratic and Keystone tickets, 1911; assistant city solicitor since Dec., 1911; member of Phila. Second City Troop; member of Democratic and City Clubs; prothonotary of Law Academy, 1912 and 1913; business address, 1002 Franklin Bank Bldg.

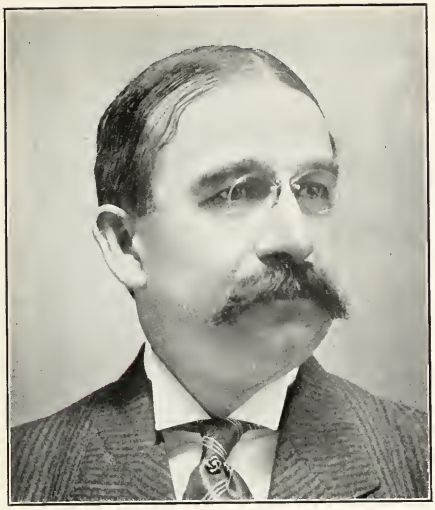

SHEEHAN, JAMES B., Mercantile Appraiser of Phila.; first position, clerk in tax office; clerk in Orphans' Court; Asst. Direc. Pub. Safety; Mercantile Appraiser; mem. Leeds and Twelfth Ward Rep. Clubs; K. of C.; A. O. H.; Knights of St. John; American Foresters, etc.; office, City Hall.

Gutekunst

HUTCHINSON, W. KENNARD, manager Gallagher & Burton, wholesale liquors; office, 1204 Arch St., Phila.

ROBINSON, JAMES, supt., Bureau of Police, Phila.; b. Pomeroy County, Tyrone, Ireland; s. of Robert and Elizabeth J. (Donaghy) Robinson; pub. schls.; apptd. patrolman, Fifth District, Philadelphia, 1900; drillmaster, 1908; supt. police, 1912; enlisted Co. H, Third Reg. Inf., N. G. P., 1894; elected major, 1911; resigned, 1913; Lodge No. 671, F. & A. M.; Keystone Chapter, No. 175, R. A. M.; Corinthian Commandery, K. T., No. 53; Lu Lu Temple, A. A. O. N. M. S.; Philadelphia Consistory; office, City Hall, Philadelphia.

Gutekunts

DAVIS, GEORGE B., department store; b. Chester Co., Pa., Nov. 3, 1862; s. John and Emma M. Davis, nee Dolbey; Belmont Grammar and Central High Schools, 1880; 1880-1883, asst. bookkeeper with Nelson Bros. & Co., dry goods commission house; 1883-1896, bookkeeper and credit man with Jonas Bros., importers lace, etc.; since then, department store; pres. of Mantua and of Lyceum Bldg. & Loan Assns.; Common Council, 1905, Repub.; 1907, City Party; Select Council, 1911, Keystone; mem. 24th Ward Repub. Club; F. & A. M.; A. A. O. N. M. S.; Independent Americans; Knights of Golden Eagle; F. O. S. of A.; business address, 3930-3936 Lancaster Ave., Phila.

HAROLD PEIRCE was born in Bristol, Pa., September 28, 1856, the son of Charles W. and Mary (Vanuxem) Peirce, descendants of well-known Pennsylvania and New England families.

Harold Peirce was educated at the Friends' Central School, Fifteenth and Race Streets, Philadelphia, the J. W. Loch School, at Norristown, and the University of Pennsylvania.

He started his business career with his father in the manufacturing business but seeing a wider field in life insurance, he went to Pittsburg in 1886 as general agent of the New York Life Insurance Company, and was later transferred to the Philadelphia branch and is considered the leading agent in the company's service.

Mr. Peirce is one of the prominent citizens of Philadelphia and a member of the Union League, University Club, Art Club, Racquet Club, Merion Cricket Club. Also the Duquesne Club, of Pittsburg, and Hope Club, of Providence, R. I., and likewise a Fellow of the American Association for the Advancement of Science. He has been very active in procuring legislation for the preservation of the chestnut trees and is secretary of the Chestnut Tree Blight Disease Commission of Pennsylvania.

Gutekunst

NEWTON, MAHLON W., manager Green's Hotel for about two decades; b. in New Jersey; proprietor Newton's Hotel, Woodbury, N. J.; real estate operator of Woodbury and Atlantic City.

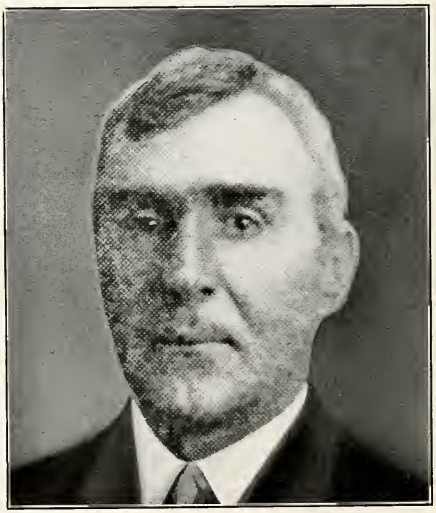

CAMPBELL, WILLIAM F., magistrate; office, 2839 Kensington Avenue, Philadelphia.

WILLIAM HOBART PORTER, the attorney, was born in Philadelphia on February 19, 1883, the son of William Wagener and Mary Augusta (Hobart) Porter. He attended the Blight School in Philadelphia and in 1904 was awarded the degree of Bachelor of Science by the University of Pennsylvania. After his graduation he studied law in an office and was admitted to practice in October, 1906. At present he is associated with the law firm of Porter, Foulkrod and McCullagh. He is a member of the Union League of Philadelphia, the City Club, the Merion Cricket Club and the St. Elmo Club. His business address is 1201 Chestnut Street.

HENRY ROHNER, president of the Henry Rohner Company, extensive grocers, was born in Germany. In 1879 he left his home there and came to America, entering the grocery business which was being conducted then by his uncle, under the firm name of August Kiesewetter and Company, at 437 Race Street. Mr. Rohner succeeded his uncle in 1891, and in 1896 the rooms at 435 Race Street were added and seven years later, 433 Race Street. In 1906 No. 205 North Fifth Street. When the business was incorporated, in 1905, a number of trusted employes were admitted as shareholders.

RINGLER, HARVEY. Mr. Ringler's business address is 632 Market Street, Philadelphia.

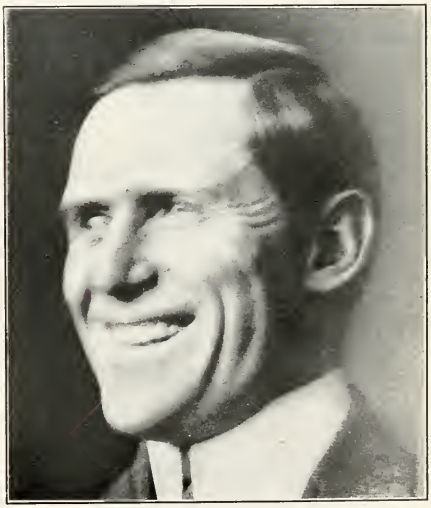

DOOIN, CHARLES S., manager Philadelphia Baseball Team.

JOSEPH R. WILSON, lawyer and author, was born in Liverpool, England, Sept. 6, 1866. His parents were Joseph and Mary Amanda Victoria (Hawkes) Wilson. He obtained his preparatory education at Alsopp's Preparatory School, Hoylake, Cheshire, England; the Liverpool Institute and Dr. Steele's Strathallam Hall, Douglas, Isle of Man; in 1902 he received the degree of Bachelor of Laws from the University of Pennsylvania, and was admitted to the bar in the same year.

Mr. Wilson is the author of "A Chapel in Every Home." He is a member of the University, Manufacturers', Overbrook Golf, Young Republican, Yachtsmen's, City, Church and Scranton Clubs. His office is in the Commonwealth Building, Philadelphia.

Joseph P. Wilson.

MICHELL, HENRY F., seed merchant; president of Henry F. Michell Co., 518 Market St.; vice-president of Penna. Horticultural Society; director of Central Trust Co.; member of Chamber of Commerce; Manufacturers', Whitemarsh Valley Country and other clubs.

J. E. CALDWELL & CO.

THE house of J. E. Caldwell & Company, one of the important jewelry firms of the country, is located in the Caldwell Building opposite the Post Office, on Chestnut Street. Not only as jewelers but as originators and developers of several branches of the business has this company achieved national reputation and standing. Its collections of pearls and jewels always permit exercise of widest and most exacting choice.

As silversmiths of distinction, the firm's reputation is also country-wide. Many of the State silver services presented by Commonwealths to the battleships bearing their name have been designed and executed by the Caldwell Company, among them being the $25,000 service presented by Pennsylvania to the war vessel of that name. Loving cups of silver and gold, bronze tablets, memorials, church plate and medals, by their superior workmanship, and excellent design, have aided materially in the establishment of the firm's high public esteem.

The finest of Swiss watches are obtainable from this firm. And one may choose a mantel clock or an English hall clock here from the largest stock in America. Porcelains, pottery, cut glass and a comprehensive variety of objets d'art compose special exhibitions. In fact, the widest possible selection is always the privilege of every patron of this establishment.

WINDLE, FREDERICK FAIRLAMB, atty-at-law; b. Nov. 4, 1878; s. David Chalfant and Annie (Thomas) Windle; ed. West Chester State Normal School and Friends' School, 1898; Temple Coll. Law School, 1905; school teacher Gradyville, Pa.; Abington Friends' Boarding School till 1901; admitted Phila. bar Oct. 6, 1904; atty. Washington Party, 1912-13; City Club, Law Assn., Bar Assn., K. of P., Excelsior No. 1, P of H, P. O. S. of A., S. O. A. of M., Wissahickon Tribe of Red Men; office, Land Title Bldg., Phila.

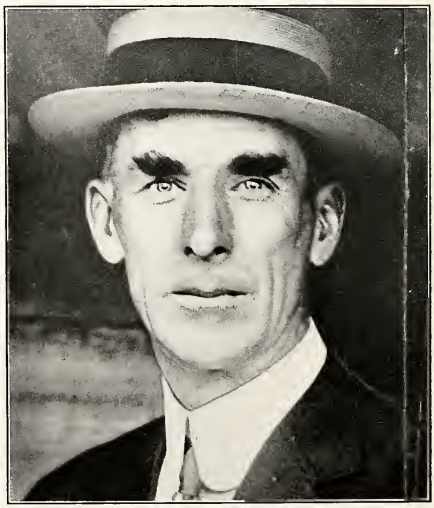

McGILLICUDDY, CORNELIUS (Connie Mack); b. Brookfield, Mass., 1862; began professional baseball career with Meriden, Conn., 1884; Hartford, 1885-86; Washington, 1886-90; Buffalo, 1890; Pittsburgh, 1891-96; manager from 1894-96; manager Milwaukee till 1900; Athletics from 1901; captured four American League Pennants, two World's Championships, in 11 years.

THE PENNSYLVANIA COMPANY FOR INSURANCES ON LIVES AND GRANTING ANNUITIES.

THE history of the Pennsylvania Company for Insurances on Lives and Granting Annuities for more than a hundred years has been one of continued success. The company was founded in 1809 at the Merchants' Coffee House by a group of business men of capital. In 1812 it was chartered by 205 subscribers with a capital stock of $500,000, but $100,000 was considered ample for the first year or two. A hundred years later the company had a capital of two millions, a surplus and undivided profits amounting to two and a half times that sum, twenty millions on deposit, trust funds exceeding $175,000,000 and liability for insurance less than $22,000.

The first trust estate and the first trust of personal property were noted in the records in 1838 and in 1855 the first corporation trust was assigned. The capital was doubled in 1863, and in 1872 the granting of annuities and the insuring of lives was discontinued. Since that time all attention has been directed to the banking, trust and safe deposit features. The first dividend was declared July 1, 1815, dividends being paid regularly semi-annually thereafter until April, 1911, since which date they have been paid quarterly.

Mark Carnell

SCHMIDT, LOUIS H., restaurateur; b. Rhine Province, Germany, Sept., 1868; s. Henry Schmidt, stable supt. Krupp Gun Works; att. Essen High Schl.; to Am., 1884; from cellar boy to cafe mgr. (1898) of Boothby's, 13th and Chestnut Streets, Phila.; enlisted, 1898, in 3rd U. S. Vol. Inf.; made quartermaster; since return of reg. with Ostendorff restaurant; appt. Reg. Com. Sergt., 1900; sec. lieut. Battalion Commissary, 1910; since 1913, capt. Reg. Commissary; business address, 1231 Market St., Phila.

RUBIN, I. H., owner of the Phototype Engraving Company, was the manager of the plant until his recent purchase of the company's stock. The company was incorporated at the time of its organization in 1903, when the officers were: S. S. Bloom, president; Millard F. Petreson, secretary; I. Rubin, treasurer; I. H. Rubin, manager. From 4935 Market Street, its first location, the offices were moved to 333-335 Arch Street. After eight years there they moved, in 1910, to their present situation at 147-151 North Tenth Street. The company has handled engraving work for some of the best known publications in the country, including the Saturday Evening Post.

ROBINSON & CRAWFORD.

KEEP TO THE TRAIL—follow along one line and keep continually at it. That was the idea with which Robinson & Crawford, Philadelphia's foremost Grocers, started in business in 1891. Their one line was Quality—*High Quality*—and fairness of price; and they've followed it conscientiously and persistently. Starting with one store, the business has so prospered that they now number over *one hundred;* and are continually increasing. It is a strictly cash business, both buying and selling; and they have not only uplifted the standard of Quality, but have *maintained it.* Every sale they make has a guarantee back of it (not written; broader than that; better), *a guarantee of absolute satisfaction to the purchaser.* It is small wonder that a business based upon such broad, progressive lines should prosper.

Some years after starting, a warehouse (for storing and distribution of goods) became urgently necessary. A few years later the original warehouse became cramped—more room was needed—and in 1912 a site for a mammoth modern plant was purchased *in the very heart of the city.* This property covering a very large area; bounded by four streets with the tracks of the Reading Railroad running into the building, is an exceptional location for the centralization of their receiving and distributing departments. The general offices and warehouses are shown in the illustration on the opposite page; while the low buildings in the foreground are now giving place to a large concrete warehouse, with every sanitary and modern equipment.

One of the most important features of this new warehouse is the Coffee Roasting Plant—for Robinson & Crawford are *very active coffee merchants.* This Roastery is the most modernly equipped and sanitary one in this country. It is so mechanically perfect that not a human hand touches the coffee throughout the whole process of roasting and blending. It DRY ROASTS all coffees; which means the elimination of all dust, dirt and moisture. It ejects all foreign matter; and turns out *only* coffee—with its full flavor, strength and aroma.

The progress of any commercial enterprise is measured by the public approval of the service it gives; and public approval has met Robinson & Crawford more than half way. The most particular people of Philadelphia appreciate the combining of high quality and moderate prices; and the three words which make up the firm's business policy—"*Where Quality Counts*"—are household words in thousands and thousands of Philadelphia homes. An old Italian proverb says: "Good peaches give fruits not flowers;" and so it has been with the progress of this house. The success of a business depends entirely upon the actual good-will of the public; and Robinson & Crawford have an ever-increasing patronage from the most thrifty and discriminating people.

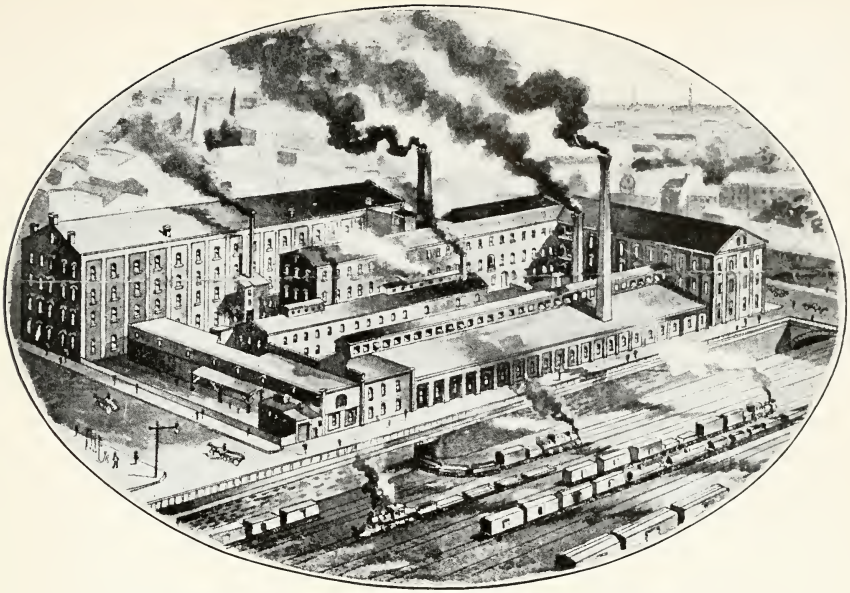

The Robinson & Crawford Plant at Hamilton Street, 19th Street, and Pennsylvania Avenue.

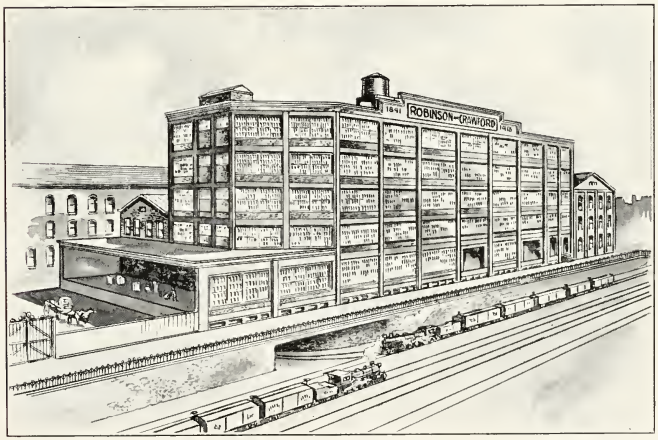

New Concrete Warehouse in Process of Erection on Premises Featured Above.

HENRY K. WAMPOLE & CO.

IN 1878 Henry K. Wampole and Albert J. Koch, both residents of Philadelphia, established a wholesale drug business under a partnership agreement and under the name of Henry K. Wampole & Co., at 418 Market Street, Philadelphia. Shortly afterward they were joined by S. Ross Campbell, also of Philadelphia, and a graduate of the Philadelphia College of Pharmacy. The business then assumed a different character, there being abandoned entirely the wholesale drug business and the attention of the firm being devoted exclusively to the manufacture of a full line of pharmaceutical preparations as well as several pharmaceutical specialties.

This business from its inception was conducted along strictly ethical lines, the firm depending for the maintenance of those products prepared for the assistance of the physician solely upon the endorsement and support which they received from the medical profession. The firm soon found inadequate the quarters then in use and extensive laboratories were built and equipped at 424 to 432 Fairmount Avenue and extending back to Wallace and Green Streets. The most modern and up-to-date appliances and apparatus were installed and the firm became the possessor of exceptional facilities for the manufacture of its products.

Branches for the convenient and practical distribution of the products were established in various parts of the United States, and the business was finally extended into Canada, Mexico, South and Central America and foreign countries. In Perth, Ontario, a handsomely equipped laboratory was erected and in this establishment the entire varied line of products now manufactured by the Philadelphia laboratory is produced for the medical profession and drug trade of Canada. This laboratory is under the supervision of W. E. Danner, a graduate of the Philadelphia College of Pharmacy. A manufacturing plant was also equipped in Mexico City and placed under the supervision of John Danner, another graduate of that institution.

In September, 1906, the partnership agreement was dissolved, following the death of one of the partners. The interest of the latter was acquired by the surviving partners, S. Ross Campbell and A. J. Koch, and the business was incorporated under the name of Henry K. Wampole and Company, Incorporated, under a charter of the State of Pennsylvania. The Canadian business was also incorporated under the name of Henry K. Wampole and Company, Limited.

The management of the Philadelphia, Canadian and other laboratories is conducted under the exclusive supervision of graduates of the Philadelphia College of Pharmacy, and the products manufactured typify the highest standards of the manufacturing pharmaceutist.

A. J. M. MURDOCK AND COMPANY.

THE firm of A. J. M. Murdock and Company, founded less than fifteen years ago, on a capital of $200, now has the reputation of being one of the largest poultry, butter and egg houses in Philadelphia. Mr. Murdock left Scotland for America in 1887. His only asset, really, was his ability to work long and hard, and it was by this means that he paid for his office rent at 40-42 South Water Street. Another firm had occupied the same building, and in 1901 Mr. Murdock purchased its effects and entered business for himself. Henry S. Pennypacker became his partner in 1902. The business address of the company is 102 Vine Street.

PROVIDENT FRIENDLY SOCIETY.

PROVIDENT FRIENDLY SOCIETY pays Sick, Accident and Funeral Benefits.

The object of the Provident Friendly Society is not to make its members subjects for charity, but to help them when sickness comes, by SUBSTANTIAL AID, and when death enters, to provide for those left behind—the helpless children, widowed mother.

No one can estimate the vast amount of good that has been accomplished by beneficial societies in the past thirty years. The greatest blessing that ever came to the wage earners of this country was the inception and organization of our beneficial system; its blessings can never be tabulated; its praises can never be sung, sing we ever so well. Its history is written over the doorways of the homes it has saved from destruction, the firesides it has made brighter and the children it has saved from hunger and starvation. Office, 1332 Spring Garden Street.

PHILLIPS AND JACOBS.

THE firm of Phillips and Jacobs (James F. Magee and Company) is composed of George Brinton Phillips, Clement S. Phillips and William B. Phillips, and was established in 1865. Pure nitrate of silver, chloride of gold and chemicals for the arts are manufactured by the company, the offices of which are at 622 Race Street, Philadelphia. The refining of all kinds of gold and silver waste forms a large part of its business.

PHILADELPHIA TOILET AND LAUNDRY CO. This company is incorporated and conducts a general laundry at 1027 to 1033 Vine Street.

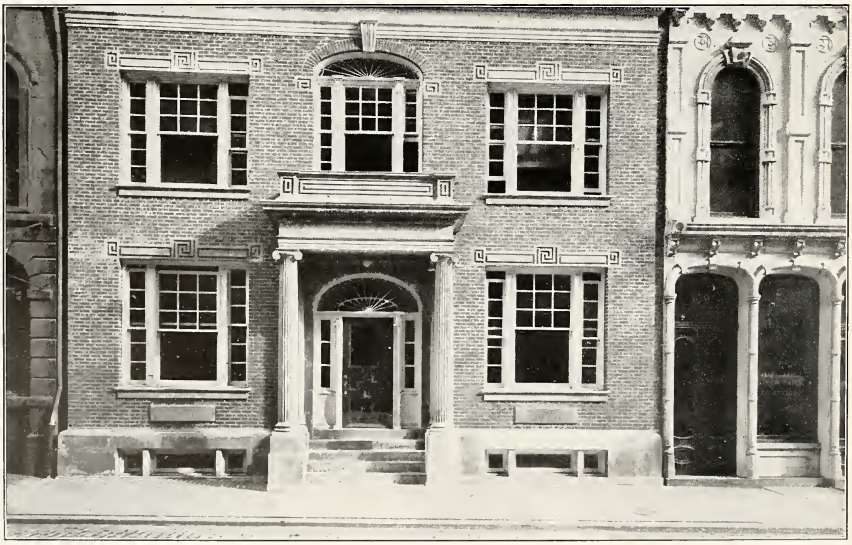

The firm of **DUMÉE, SON & COMPANY** was established in 1883. This was the first firm to introduce in the Philadelphia market what is known as "Linters," which is the second cutting of the cotton seed. The purpose for which this product was used was very much limited then, but now has grown to be quite a factor in the cotton industries. Their market covers all countries in Europe, besides all states in the Union outside of the cotton-belt states. Their extensive dealing in the straight cotton also covers same markets. The business of the company is continually expanding and each year shows a remarkable gain over the previous one.

THE Peerless Smelting and Refining Company, manufacturers of "Rainbow" metals, located at Allegheny Avenue and Richmond Street, Philadelphia, was organized in 1905 by practical men who have made the business the success that it is to-day. All kinds of white metal alloys, such as solders, monotype, linotype, stereotype, electrotype, autoplate and babbitt metals are manufactured and many of the largest newspapers in the country are supplied with type metals by this firm. Some of the biggest manufacturing concerns receive their babbitt metal from this Philadelphia company.

The officers of the company are: President, H. S. Goldstein; secretary, Charles S. Goldstein; treasurer, William Goldstein; general manager, Burt McCarthy.

WALKER AND KEPLER.

THE oldest establishment of its kind in Philadelphia is that of Walker and Kepler, electrical contractors, whose plant is at 531 Chestnut Street. It was founded in 1883 by Isaac C. Walker, then an assistant in the employ of Thomas A. Edison. E. Preston Hicks was taken into the firm in 1886 and on his retirement in 1888 was succeeded by Henry G. Kepler, former manager of the Philadelphia and Reading R. R. Co. telegraph system. At first the business was confined to the installation of electric lighting plants, but later the electrical supply field was entered and the last department to be acquired is that of repairing electrical machinery. Many of the largest buildings in Philadelphia had their electrical installation done by this firm.

WILKINSON BROTHERS AND COMPANY, Incorporated, manufacturers, distributers and importers of paper, whose business place is 30 to 34 South Sixth Street, was established in New York in 1865. It was at 419-421 Broome Street that it had its inception, even then, nearly fifty years ago, under its present name.

Eight years ago, or in 1905, the Wilkinson Company purchased the business of A. G. Elliott and Company here, and uses a warehouse erected sixty-five years ago, which has not been closed a day on which business is conducted. Importing is one of the most important departments of the company's interests, and a general line of foreign, as well as domestic paper, is carried. Samuel S. Alcorn, who has been with the firm for fifteen years, is in charge of the Philadelphia business.

LOUIS WALTHER, founder of the Louis Walther Manufacturing Company, extensive manufacturers of dress goods and men's wear, is one of the many German-American citizens who have made a splendid record of commercial achievement in the city of Philadelphia.

Mr. Walther was born in Saxony, Germany, in January, 1849. He was the descendant of a family which had been known for generations as prosperous manufacturers. After attaining his education in the high and commercial schools of his native land the young man followed his natural bent and took up the industry of his forefathers. At the age of 21 he began, in an unpretentious way, to make dress goods and men's wear, the line of manufacture which, after 40 years, he still pursues.

The small establishment prospered and Mr. Walther sought a larger field of enterprise. In 1900 he came to the United States, and immediately following his arrival in this country established the Louis Walther manufacturing plant at Indiana Avenue and A Street, Philadelphia.

Soon after its organization the Louis Walther Manufacturing Company was incorporated. Since that time the business of the enterprise has grown enormously. The extensive trade controlled by the company soon made necessary the opening of branch offices in New York City, where all styles of dress goods are kept in stock. One of these offices, known as the men's wear department, is located in the Everett Building; the other, the dress goods department, is at 29 West 21st Street. While eminently successful in both lines of manufacture, Mr. Walther has, in the last two years, been more especially so in the building up of his line of men's wear goods, of which he is the originator in the United States.

SOME FOUNDERS OF THE CHEMICAL INDUSTRY IN PHILADELPHIA.

BOTH by reason of excellence of quality and volume of product Philadelphia has long been entitled to its prestige as one of the leading chemical manufacturing cities in the United States.

It was in the year 1779, the date of the Constitutional assemblage and in the days of Franklin and Washington, that the first chemical factory was established in Philadelphia by one Samuel Wetherill, Jr., a druggist of some repute. This historical enterprise was located at No. 65 North Front Street and grew to extensive proportions. Later, its founder took up the manufacture of white lead at the corner of Broad and Chestnut Streets. In 1790, Christopher Marshall, Jr., began the manufacture of sal ammoniac on a large scale. About the same time William Henderson demonstrated Philadelphia's enterprise in this line by establishing a factory on Fourth Street, where his output of potash soon formed a very considerable portion of the total amount manufactured in America at that time. In 1801, Dr. Adam Seybert established at North Second Street the plant where the first mercurials were made in the United States. A few years later John Harrison became the first manufacturer of sulphuric acid in the United States. In 1812, Charles V. Hagner established at Schuylkill Falls the pioneer drug mill of the country, perhaps in the world. To him is due the honor of revolutionizing the drug trade, not only in Philadelphia but in New York, Boston, and other cities. Machinery supplanted pestle and mortar, and in 1867 so well had the drug and chemical industry progressed that the sum realized from their manufacture in Philadelphia was $7,000,000,000.

About thirty years ago the establishment of the chemical manufacturing firm of John Wyeth & Bros., Inc., brought a new element of progress into the industry. This firm was founded by the late Francis Huston Wyeth and his brother, John Wyeth. Their first factory was on Walnut Street above Broad. Later the expanding business necessitated the erection of the present large factory at South Eleventh Street and Washington Avenue. For many years this has been one of the notable chemical firms of the city and its standard preparations bear national repute.

681124

A. J. DREXEL PAUL.

A. J. DREXEL PAUL, the banker, was born in Philadelphia on February 10, 1884. He is the son of James W. and Frances (Drexel) Paul. He received his early education at Groton School, Groton, Mass., and in 1906 received the degree of Bachelor of Arts from Harvard. In 1908 he married Miss Isabel Biddle, daughter of Dr. Alexander W. Biddle. A tour of the world followed his graduation from Harvard, and since 1909 he has been with Cassatt and Company in Philadelphia.

Mr. Paul is a member of the Philadelphia, Rittenhouse, Racquet, Philadelphia Country, Corinthian Yacht, Radnor Hunt, Bryn Mawr Polo and the Devon Polo Clubs of Philadelphia; the Tennis, Racquet, Harvard and New York Yacht Clubs of New York, and the Boston Tennis and Racquet Clubs. His home is at Woodcrest, Radnor, Pa.

ABBREVIATIONS

A. B. (also **B. A.**)—Bachelor of Arts.
acad.—academy.
adm.—admitted.
A. F. & A. M.—Ancient Order of Free and Accepted Masons.
agt.—agent.
Ala.—Alabama.
Am. (also **Amer.**) American.
A. M. (also **M. A.**)—Master of Arts.
appt.—appointed.
Apr.—April.
Ariz.—Arizona.
Ark.—Arkansas.
Assn.—Association.
asso.—associate.
asst.—assistant.
att.—attended.
atty.—attorney.
Aug.—August.
Av.—Avenue.

b.—born.
B. A. (also **A. B.**)—Bachelor of Arts.
Bapt.—Baptist.
bd.—board.
Bldg.—Building.
bldrs.—builders.
Blk.—Block.
Blvd.—Boulevard.
B. P. O. E.—Benevolent and Protective Order of Elks.
B. S. (also **S. B.**)—Bachelor of Science.
B. & O. R. R.—Baltimore & Ohio Railroad.

Calif.—California.
Can.—Canada.
capt.—captain.
cav.—cavalry.
C. E.—Civil engineer.
Chap.—Chapter.
Chi.—Chicago.
chm.—chairman.
chem.—chemistry.
clk.—clerk.
Co.—Company; county.
C. O. F.—Catholic Order of Foresters.
col.—colonel.
Coll.—College.
Colo.—Colorado.
com.—committee.
comm.—commission.
commr.—commissioner.
Cong.—Congress; also congregation.
Conn.—Connecticut.
conv.—convention.
ct.—court.
cty.—county.

D. C.—District of Columbia.
D. C. L.—Doctor of Civil Law.
D. D.—Doctor of Divinity.
D. D. S.—Doctor of Dental Surgery.
Dec.—December.
Del.—Delaware.
Dem.—Democrat.
Dept.—Department.
dir.—director.
dist.—district.
D. Litt.—(also **L. H. D.**)—Doctor of Literature.
D. V. S.—Doctor of Veterinary Surgery.

E.—East.
ed.—educated; also editor.
edn.—education.
edn'l.—educational.
E. E.—Electrical Engineer.
Eng.—England.
engr.—engineer.
engring.—engineering.
exec.—executive.

Fed.—Federation; also Federal.
Fla.—Florida.
Ft.—Fort.
Feb.—February.

Ga.—Georgia.
G. A. R.—Grand Army of the Republic.
gen. (also **genl.**)—general.
Ger.—Germany.
grad.—graduated.

Homeo.—Homeopathic.
Hosp.—Hospital.

Ia.—Iowa.
Ida.—Idaho.
Ill.—Illinois.
Ind.—Indiana.
Ind. Ty.—Indian Territory.
infty.—infantry.
insp.—inspector.
Inst.—Institute.
Intern'l.—International.

Jan.—January.
Jeff.—Jefferson.

Kan.—Kansas.
K. C.—Knights of Columbus.
K. M.—Knights of Maccabees.
K. P.—Knights of Pythias.
K. T.—Knights Templar.
Ky.—Kentucky.

La.—Louisiana.
L. I.—Long Island.
LL. B.—Bachelor of Laws.
lieut.—lieutenant.
lieut.-gov.—lieutenant-governor.

m.—married.
maj.—major.
Mass.—Massachusetts.
M. D.—Doctor of Medicine.
Md.—Maryland.
Me.—Maine.
M. E.—Master of Engineering; mechanical engineer.
med.—medical.
mem.—member.
mfg.—manufacturing.
mfr.—manufacturer.
mgr.—manager.
Mich.—Michigan.
mil.—military.
Minn.—Minnesota.
Miss.—Mississippi.
M. L.—Master of Laws.
Mo.—Missouri.
Mont.—Montana.
M. S.—Master of Science.
Mt.—Mount.

N. (also **No.**)—North.
nat.—national.
N. D.—North Dakota.
Neb.—Nebraska.
Nev.—Nevada.
N. H.—New Hampshire.
N. J.—New Jersey.
N. Mex.—New Mexico.
No. (also **N.**)—North.
Nov.—November.
N. S.—Nova Scotia
N. W.—Northwestern.
N. Y.—New York.

O.—Ohio.
Oct.—October.
Okla.—Oklahoma.
Ont.—Ontario.
Ore.—Oregon.

Pa.—Pennsylvania.
Penna. Col.—Pennsylvania College.
Pd. B.—Bachelor of Pedagogy.
Ph. D.—Doctor of Philosophy.
Ph. M.—Master of Pharmacy.
Phila.—Philadelphia.
P. & S.—Physicians and Surgeons.
P. I.—Philippine Islands.
Pl.—Place.
pass.—passenger.
prep.—preparatory.
pres.—president.
prin.—principal.
prof.—professor.
pub.—public.

rd.—road.
Regt.—Regiment.
rep.—representative.
repub.—republican.
res.—residence.
Rev.—Reverend.
R. I.—Rhode Island.
R. R.—Railroad.
Ry.—Railway.

s.—son.
S. (also **So.**) South.
S. A.—South America.
S. A. R.—Sons of American Revolution.
S. B. (also **B. S.**) Bachelor of Science.
S. C.—South Carolina.
schl.—school.
Sc. D.—Doctor of Science.
S. D.—South Dakota.
secty.—secretary.
Sem.—Seminary.
Sen.—Senator.
Sept.—September.
sergt.—sergeant.
So. (also **S.**)—South.
Soc.—Society.
Solic.—Solicitor.
Sq.—Square.
St.—Saint; street.
supt.—superintendent.

treas.—treasurer.
Ter.—Territory.
Twp.—Township.

Univ. (also **Univer.**)—University.
U. of P.—University of Pennsylvania.
U. S.—United States.
U. S. A.—United States Army.
U. S. N.—United States Navy.
U. S. V.—United States Volunteers.

Va.—Virginia.
Vol.—Vounteer; volume.
Vice-pres.—Vice-president.
Vt.—Vermont.

W.—West.
Wash.—Washington.
Wis.—Wisconsin.
W. Va.—West Virginia.
Wyo.—Wyoming.

yr.—year.

INDEX

Page

Abbott, Edwin M. 20
Altemus, Lemuel Coffin 61
Atterbury, William Wallace 13
Auch, John F. 76

Bacon, William David 67
Baker, Philip P. 18
Baldwin, Joseph Lyndall 20
Ball, William Henry 47
Barratt, Norris S. 17
Barrie, Robert 30
Bates, William E. 19
Bell, Samuel, Jr. 67
Bishop, Walter P. 47
Bodine, Samuel Taylor 48
Borton, Samuel L. 23
Bradley, William J. 38
Brumbaugh, Martin Grove 70
Bryson, Robert M. 23
Buller, Nathan Richard 47
Burpee, Washington Atlee 64

Caldwell, J. E. & Co. 90
Callaghan, Denis J. 45
Cameron, Robert D. 44
Campbell, John Marie 65
Campbell, William F. 86
Cantrell, Francis S., Jr. 67
Carey, James A. 84
Carstairs, Samuel Haddock 83
Catharine, Joseph W. 21
Cattell, Henry W. 25
Chandler, Frederick T. 75
Chandler, Percy Milton 31
Chemical Industry of Phila. 99
Clark, Edward Walter 10
Clark, Walton 17
Coale, Thomas Ellicon 74
Coane, Robert 53
Connell, Charles E. 49
Converse, John Williams 31
Cooper, Samuel Williams 19
County, Albert John 79
Coyle, John J. 65
Cramp, Theodore W. 12
Cronin, Charles I. 42
Cummings, James Howell 9

Davis, Frank Allston 45
Davis, George B. 85
DePrefontaine, Albert 46
Dixon, Samuel G. M.D., LL.D. 19
Dolan, Joseph A. 84
Dooin, Charles S. 87
Duckwitz, Ferdinand H. 43
Duffield, Llewellyn Reamont 46
Dumee, Son & Company 96
Durham, J. Wesley 68

Edmonds, George W. 26
Eldridge, Dr. Thomas Edw'n 72

Foerderer, Percival E. 36

Garman, Ira D. 21
Geist, Clarence H. 73
Gibboney, D. Clarence 51
Gilmore, Col. J. Campbell 68
Gilpin, Bernard 22
Gorman, James E. 42
Graham, George Scott 32-33
Graves, Nelson Zuingluis 62
Gray, Frank 67
Gucker, F. Thompson 53
Gummey, Charles Francis 18

Hammond, Andrew F. 47
Hare, Charles Willing 69
Harper, Clarence L. 21
Hatfield, Dr. Nathan 82
Hazlett, James M. 23
Hohlfeld, Herman D. 41
Houck, Henry 17
Howe, H. M. 69
Hulton, James, Sr. 73
Hutchinson, Sydney Emlen 60
Hutchinson, W. Kennard 85

Jackson, Joseph Taylor 27
Jackson, Newton C. 52

Keith, Sidney Washington 28
Kendrick, George Washington, Jr. 28
Kendrick, W. Freeland 70
King, Frederick L. 18
Kirkbride, Pennell Churchman 43
Klemmer, Joseph H. 42
Knight, William R., Jr. 19
Koch, Reinhold R. 66
Kruger, Charles O. 24

Page

Langham, John Jr. 17
Lavis, David 29
Lentz, Lafayette 2d 40

MacAlister, James 24
McCullen, Joseph P. 77
McGillicuddy, Cornelius 90
McLaughlin, Joseph H. 21
McNeely, George Hummel 46
Madeira, Percy Child 27
Meigs, John S. 66
Meirs, Richard Waln 37
Michell, Henry F. 89
Mitten, T. E. 15
Moffett, Louis Burdelle 51
Moore, William Park 66
Muller, Philip R. 71
Murdock, A. J. M. & Company 95
Murphy, Andrew Stephen 22
Myers, Melchor 45

Neilson, William Delaware 18
Newton, Mahlon W. 86
Norris, George W. 58

Patterson, C. Stuart, Jr. 42
Patterson, John Morrison 14
Patton, John B. 35
Paul, A. J. Drexel 100
Pearson, Enoch W. 69
Peerless Smelting and Refining Co. 97
Pierce, Harold 86
Penniman, Josiah Harmar 69
Pennock, E. Eldridge 56
Pennsylvania Company 91
Pettit, Horace 30
Phila. Toilet Laundry Co. 96
Phillips and Jacobs 95
Pleasonton, Eugene Stephen 20
Pomeroy, A. Nevin 68
Porter, George D. 63
Porter, William Hobart 87
Powers, John D. 22
Prendergast, Most Rev. Edmund F. 11
Provident Friendly Society 95

Reber, J. Howard 81
Reyburn, John E. 54-55
Richards, Joseph Ernest 34
Rickards, Joshua B. 20
Ringler, Harvey 87
Riter, Frank M. 22
Roach, Edward Loring D. 65
Robinson, James 85
Robinson & Crawford 92-93
Roderick, James E. 65
Rohner, Henry 87
Roper, William Winston 29
Ross, George Henry 39
Rub'n, I. H. 91
Rumpf, Gustave 66

Sans, Antonio 71
Schlesinger, Lionel Teller 84
Schmidt, Louis H. 91
Schoen, Charles T. 25
Scott, Samuel Bryan 45
Seeds, Jacob J. 44
Sheehan, James B. 85
Sisson, A. E. 50
Slattery, Joseph A. 72
Smith, Edgar Fahs 7
Smith, Horace Eugene 52
Stern, Isadore 84
Stewart, Thomas J. 23
Swartley, John C. 68

Taylor, A. Merritt 8
Taylor, Fred W. 43
Taylor, George Herbert 59
Taylor, Roland Leslie 26
Taylor, William Robert 78
Thomas, T. Foster 44
Thornton, John A. 49
Thurber, Stephen 44
Turner, Albert Edward 46

Van Rensselaer, Alexander 16

Walker & Kepler 97
Walther, Louis 98
Wampole, Henry K. & Co. 94
Whitmer, Robert F. 40A
Widener, Joseph P. 80
Wilkinson Brothers & Company 97
Williams, Morris 57
Wilson, Joseph R. 88
Woodward, Graham Cox 43
Windle, Frederick Fairlamb 90
Wright, Charles Frederick 50

APR 2 2 1930